

# MCF

## Maritimt Center Frederikssund Basisprojekt

# Dispositionsforslag

Tegninger

2023.12.18

MCF\_K00\_C08

rev. 2024.02.27



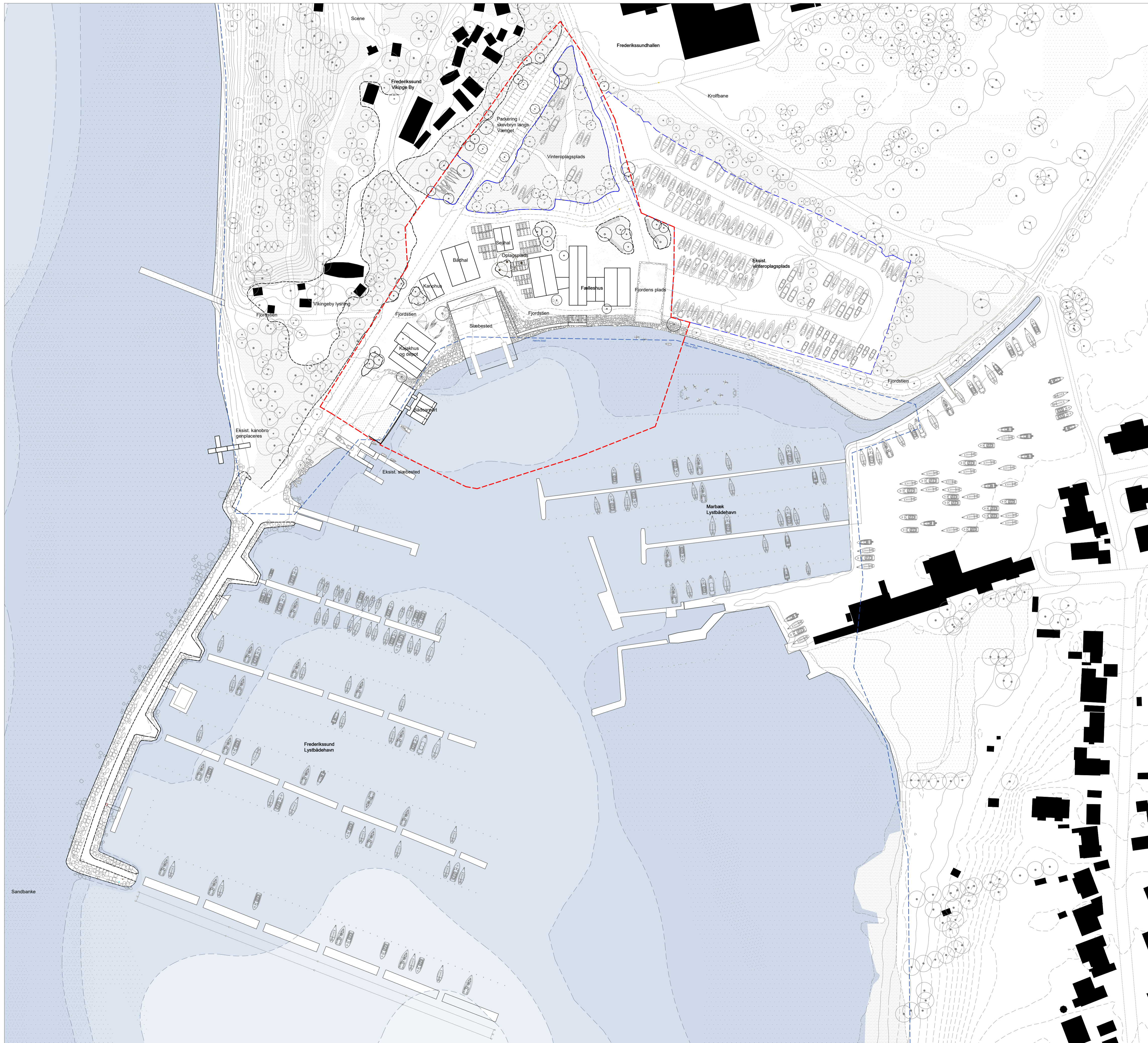

**SIGNATURLISTE**

	Entreprisegrænse
	Matrikelkel (ikke indmålt)
	Naturbeskyttelse
	0.5 m kurver på land
	1 m kurver for havn
	Dybdebidde for vand
	Vinteroplagsplads - ca. 13770 m <sup>2</sup>

Tegnings nr: **MCF\_K02\_H1\_TO\_N003**  
 Revision: **A**

A	2024.02.28	Justerig af dispositionsforslag
Rev.:	Rev. dato:	

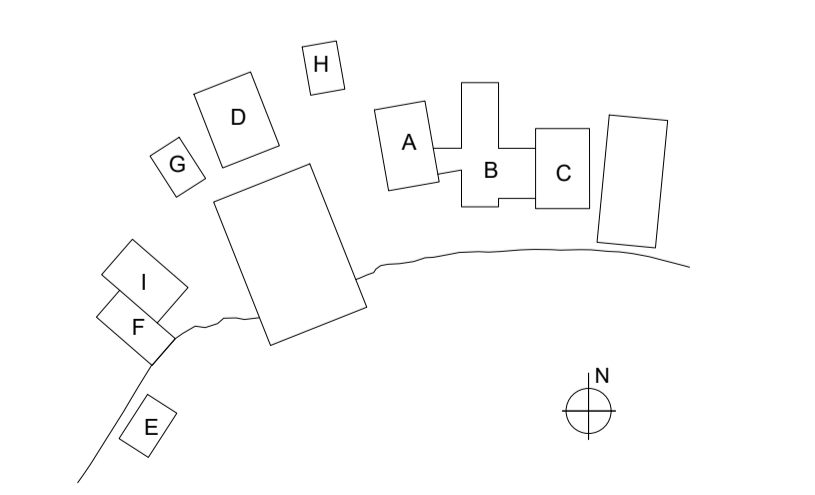

<b>Maritimt Center Frederikssund</b>		<b>Dispositionsforslag</b>	
Emne: Situationsplan	Sag nr.: 1428	Mål: 1:1000	
	Tegner: SDJ	Dato: 2023.12.18	
	Godkendt: BUW	Rev. dato: 2024.02.28	
<ul style="list-style-type: none"> <li> CUBO Arkitekter A/S</li> <li> DTTL&amp;L A/S</li> <li> Spangenberg &amp; Madsen Rådgivende Ingeniørfirma A/S</li> <li> Abc Rådgivende Ingeniører A/S</li> </ul>	<ul style="list-style-type: none"> <li>T: 86 93 94 00</li> <li>T: 27 11 64 34</li> <li>T: 43 44 60 00</li> <li>T: 22 83 57 20</li> </ul>	Tegn. nr.:	<b>MCF_K02_H1_TO_N003</b>



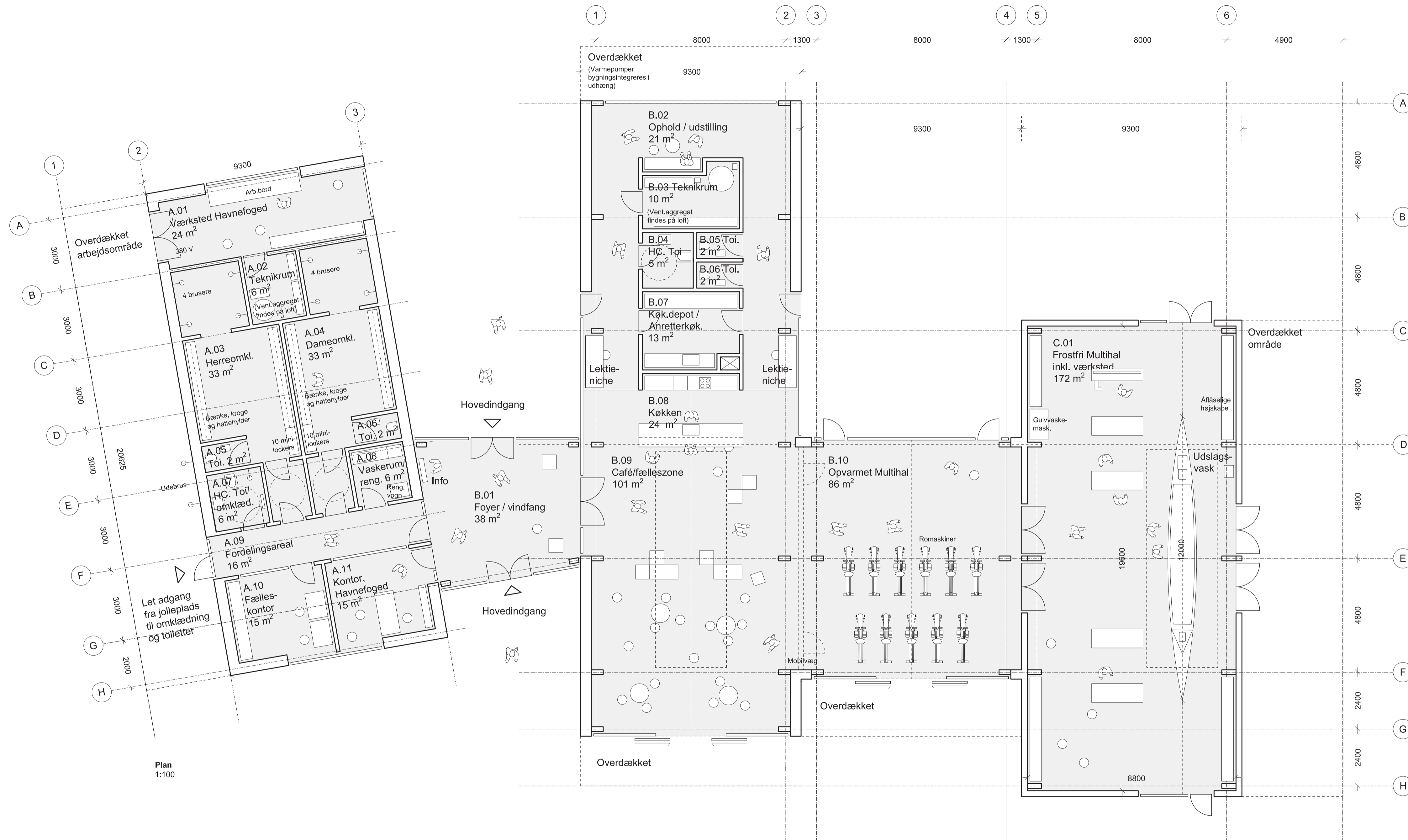

Plan 1:100

**Bygning A (Fælleshus)**  
Omklædning, kontorer og værksted (opvarmet bygning)

**Bygning B (Fælleshus)**  
Café/fælleszone og køkken mv. (opvarmet bygning)

**Bygning C (Fælleshus)**  
Frostfri multihal (frostfri bygning)

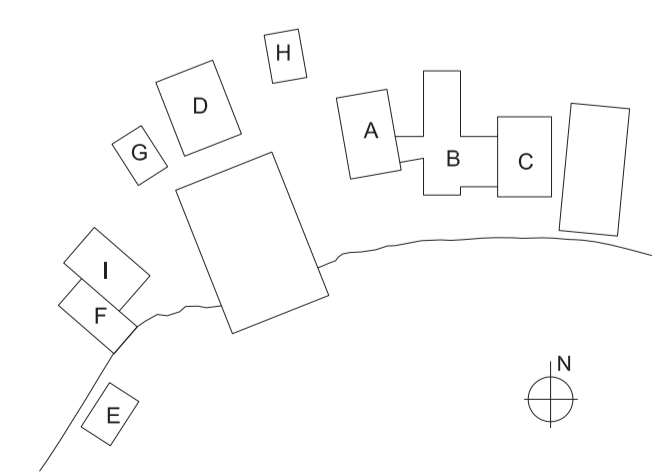

Rev.:	Rev. Dato:

<b>Maritimt Center Frederikssund</b>		Sag nr.: 1428	Mål: 1:100
Emne: <b>Bygning ABC (Fælleshus) - Stueplan</b>		Tegner: SJA	Dato: 2024.02.27
<ul style="list-style-type: none"> <li>■ CUBO Arkitekter A/S</li> <li>□ DETBLÅ APS</li> <li>□ Spangenberg &amp; Madsen Rådgivende Ingeniørfirma A/S</li> <li>□ Abc Rådgivende Ingeniører A/S</li> </ul>		T: 86 93 94 00	T: 27 11 64 34
		T: 43 44 60 00	T: 22 83 57 20
		Tegn. nr.:	<b>MCF_K01_H1_T1_E3_N01-A</b>

Dispositionsforslag

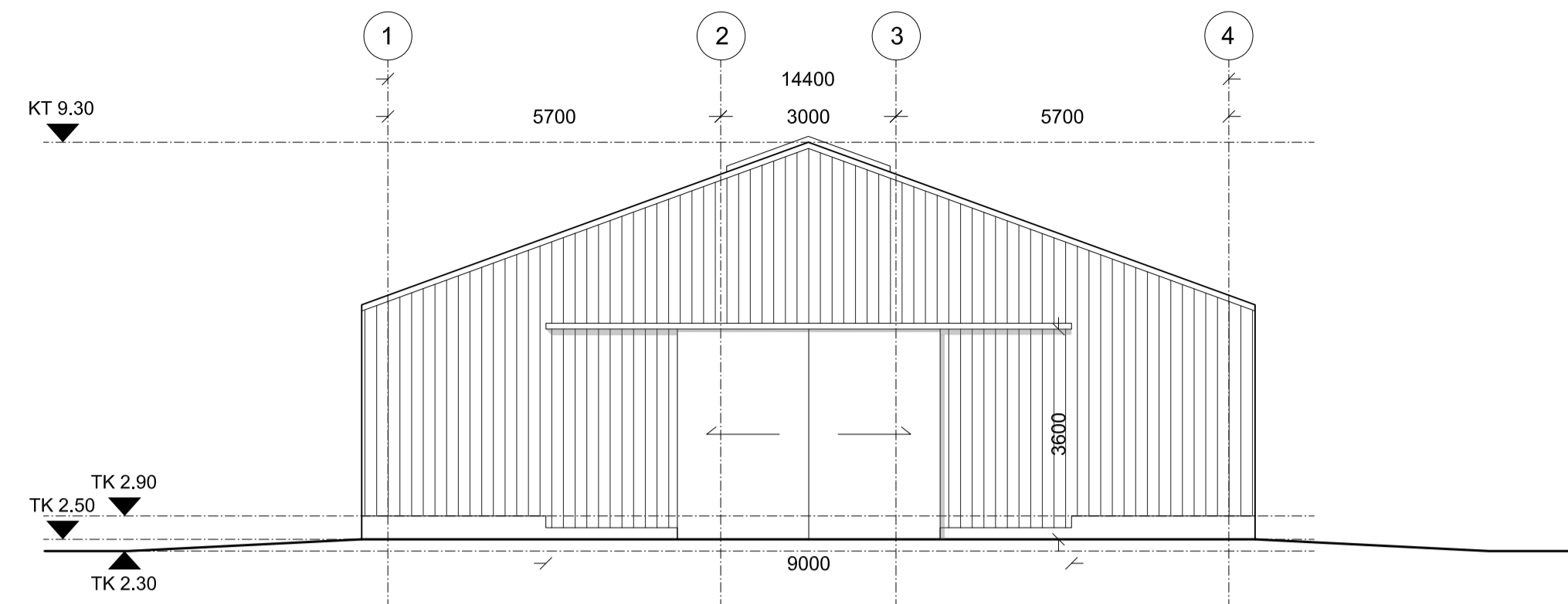

Sydfacade  
1:100

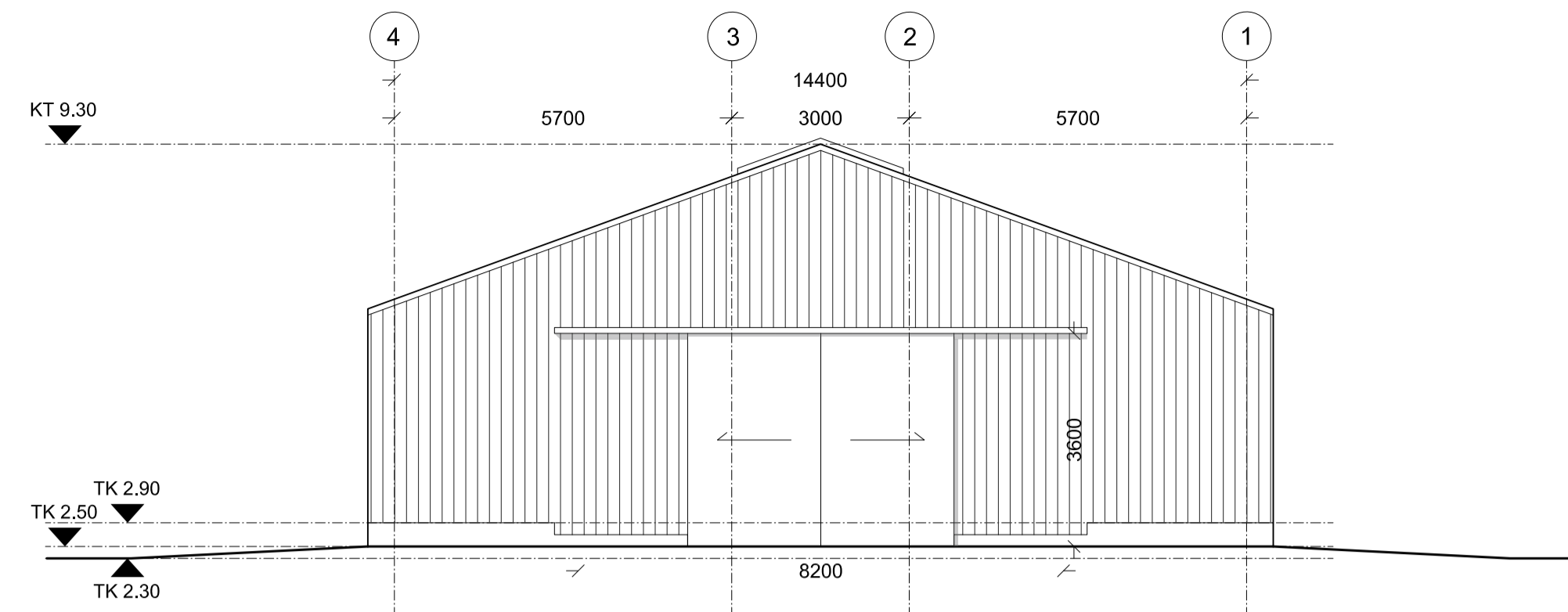

Nordfacade  
1:100

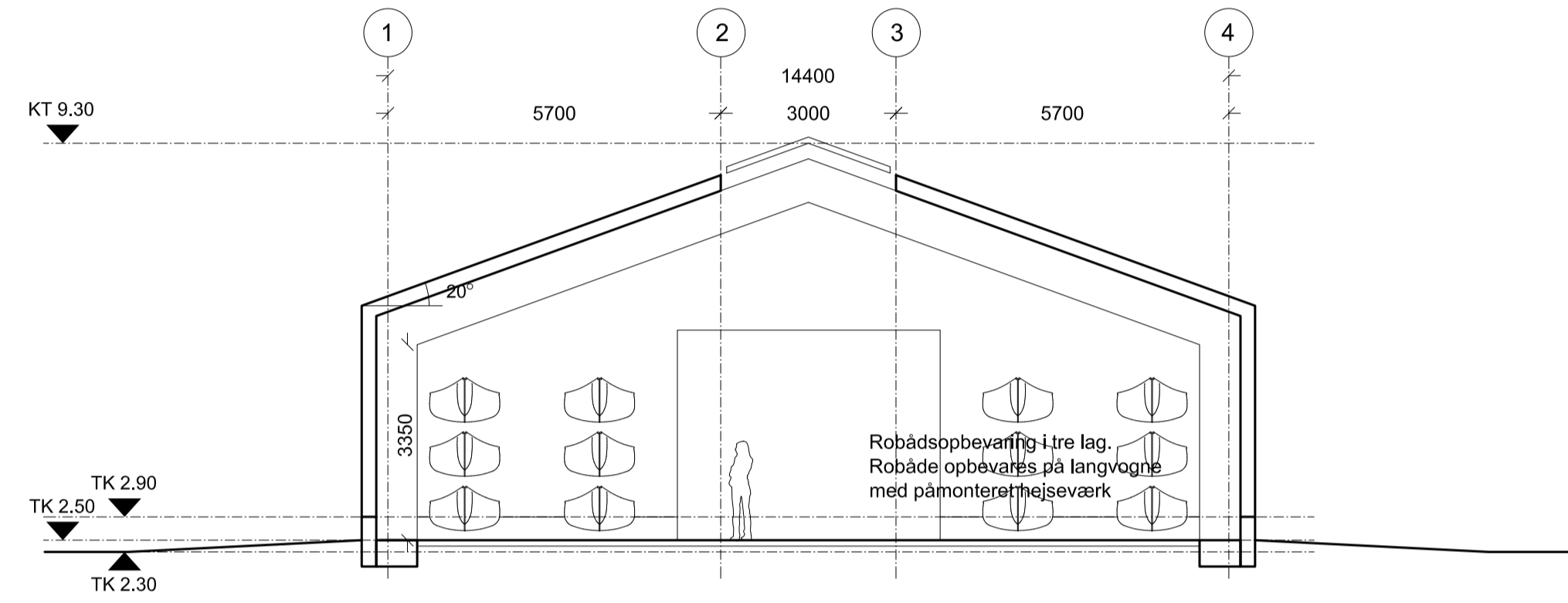

Snit AA  
1:100

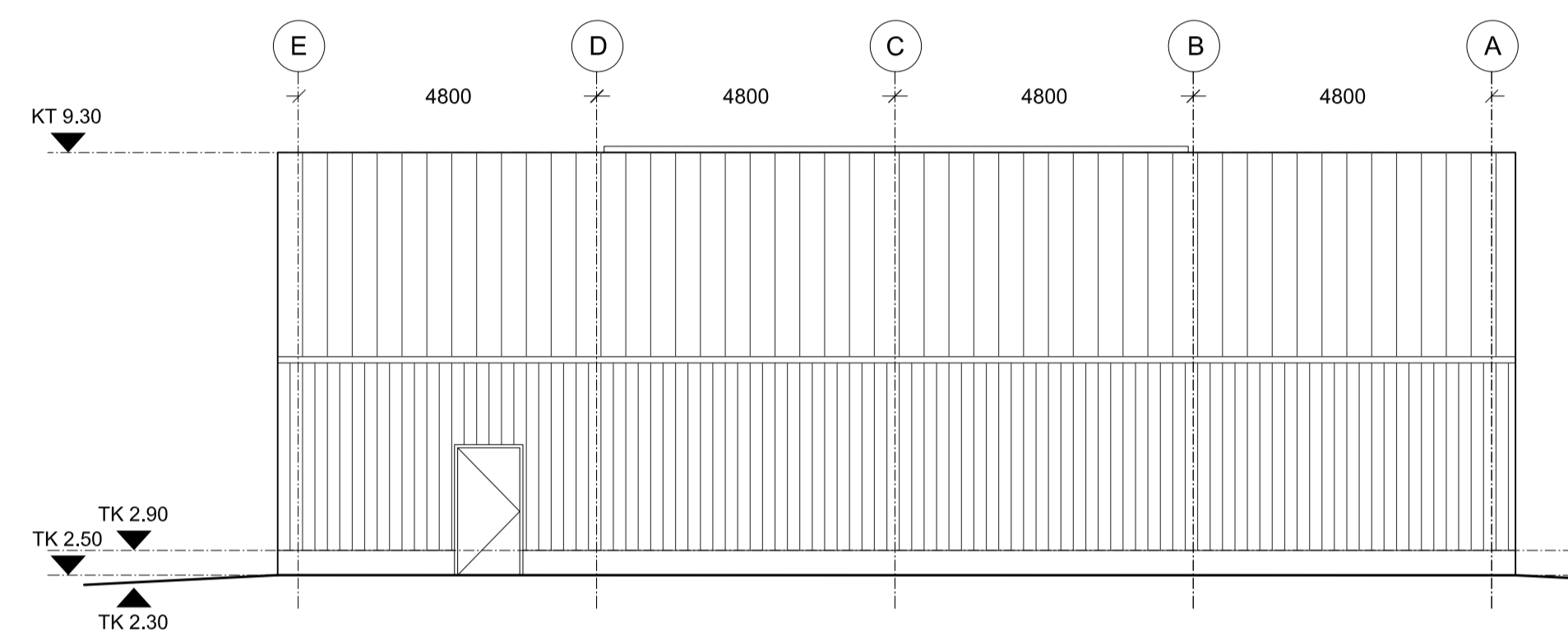

Østfacade  
1:100

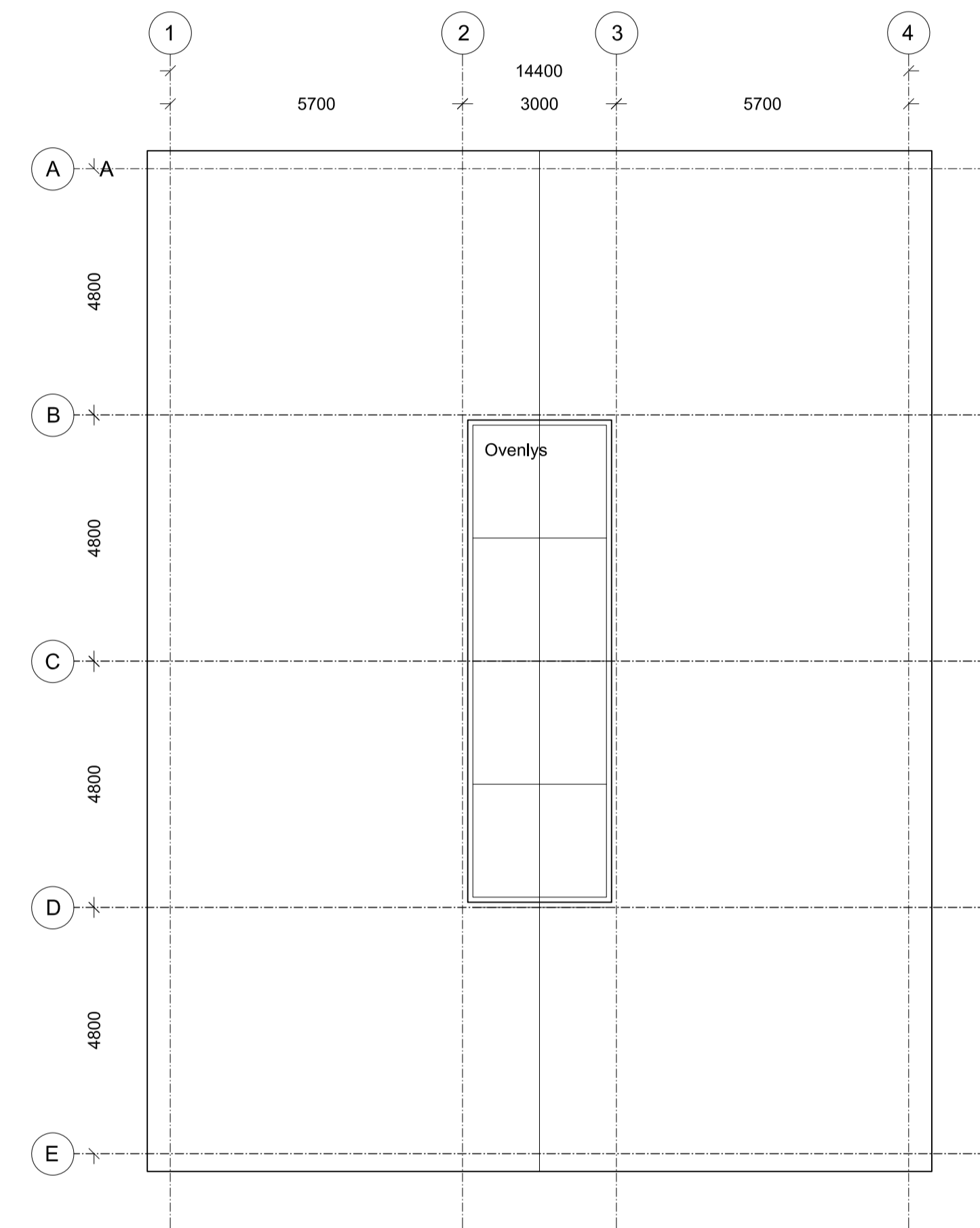

Tagplan  
1:100

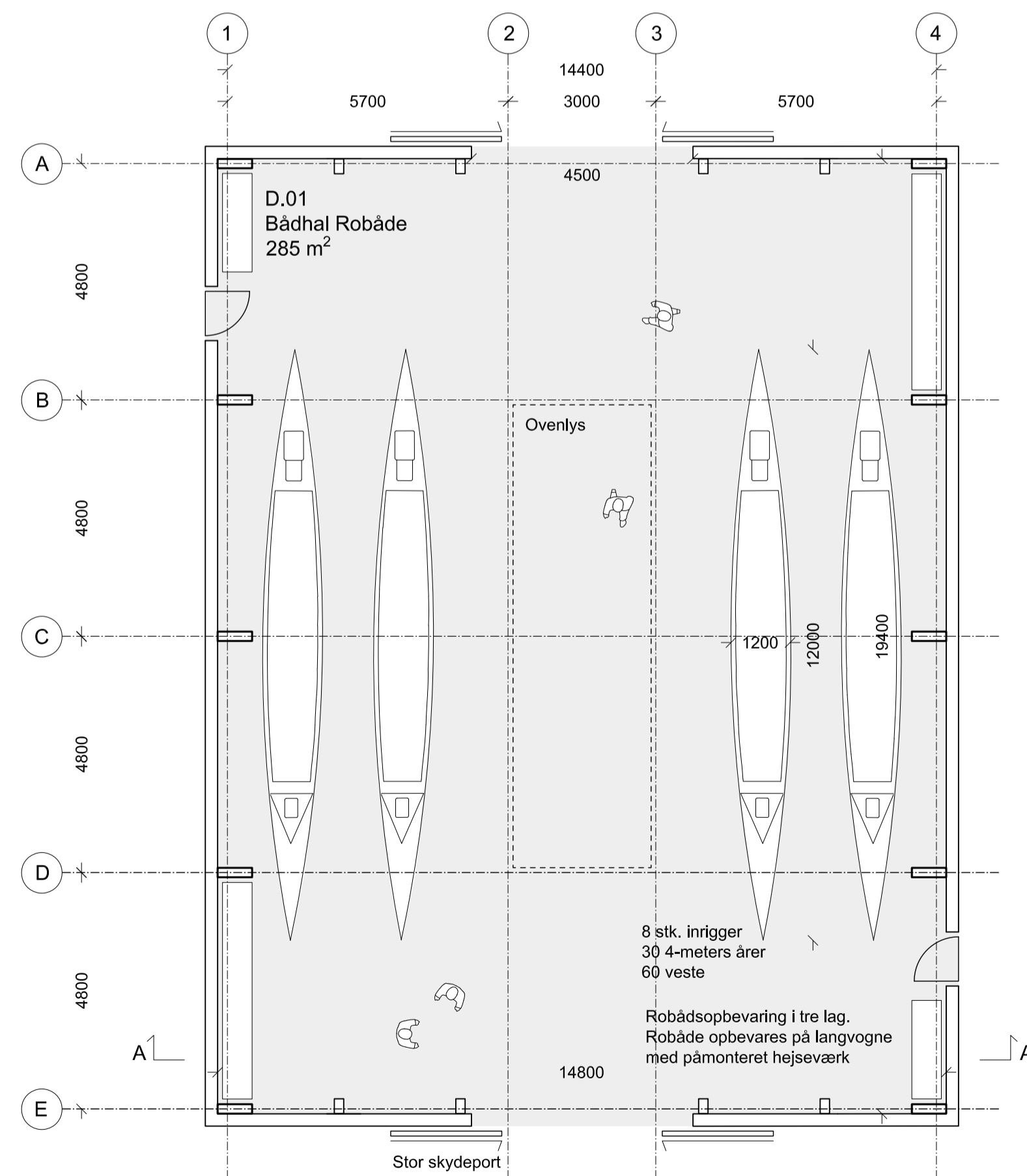

Plan  
1:100

Bygning D  
Robådshal  
(opvarmet bygning)

Nuværende antal robåde: 8 stk.  
De store både vejer ca. 100 kg  
og de mindre 60-80 kg.

Gulve skal dimensioneres efter  
4 robåde i 3 lag, dvs. 12 robåde  
a 100 kg/stk. 1200 kg.

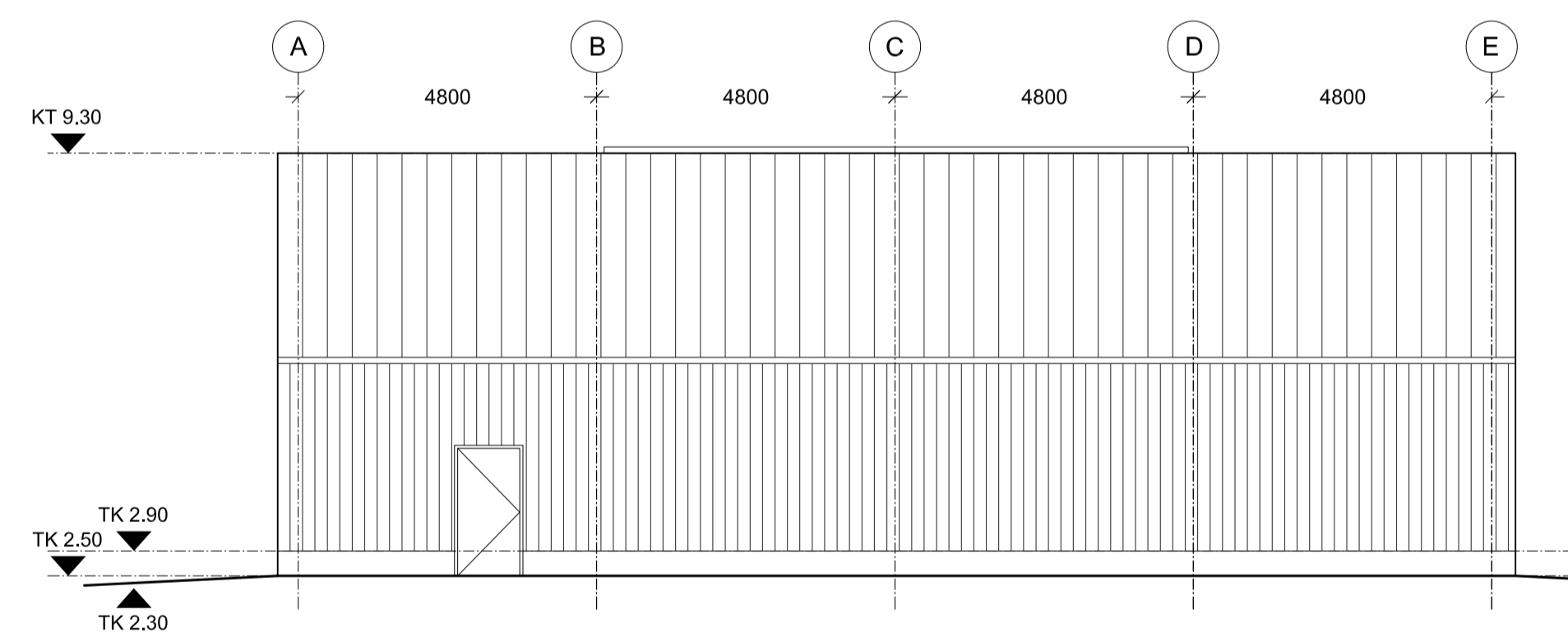

Vestfacade  
1:100

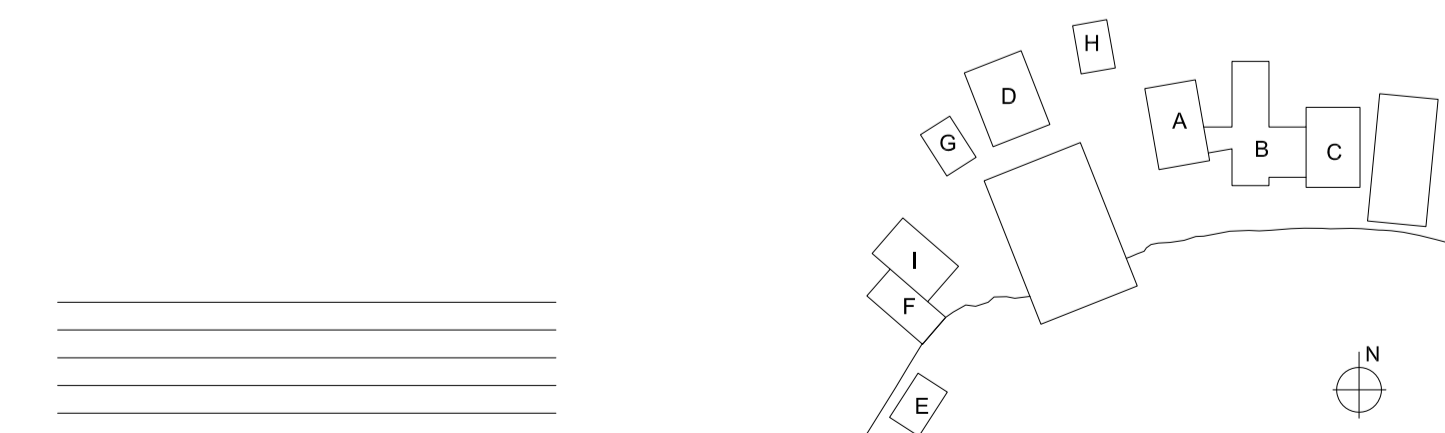

Dispositionsforslag

<b>Maritimt Center Frederikssund</b> Emne: <b>Bygning D (Robådshal) - Plan, Facader, Snit og Tagplan</b>		Sag nr.: 1428 Tegner: SJA Godkendt:	Måle: 1:100 Dato: 2024.02.27 Rev. dato:
■ CUBO Arkitekter A/S □ DETBLÅ APS □ Spangenberg & Madsen Rådgivende Ingeniørfirma A/S □ Asc Rådgivende Ingeniører A/S	T: 86 93 94 00 T: 27 11 64 34 T: 43 44 60 00 T: 22 83 57 20	Tegn. nr.: <b>MCF_K01_H1_T1_E3_N02-A</b>	



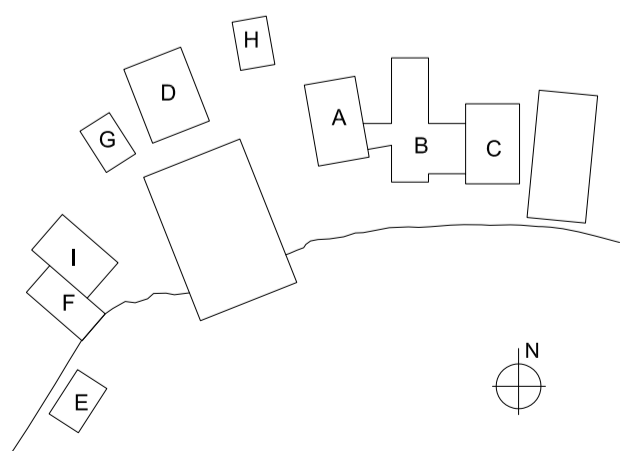
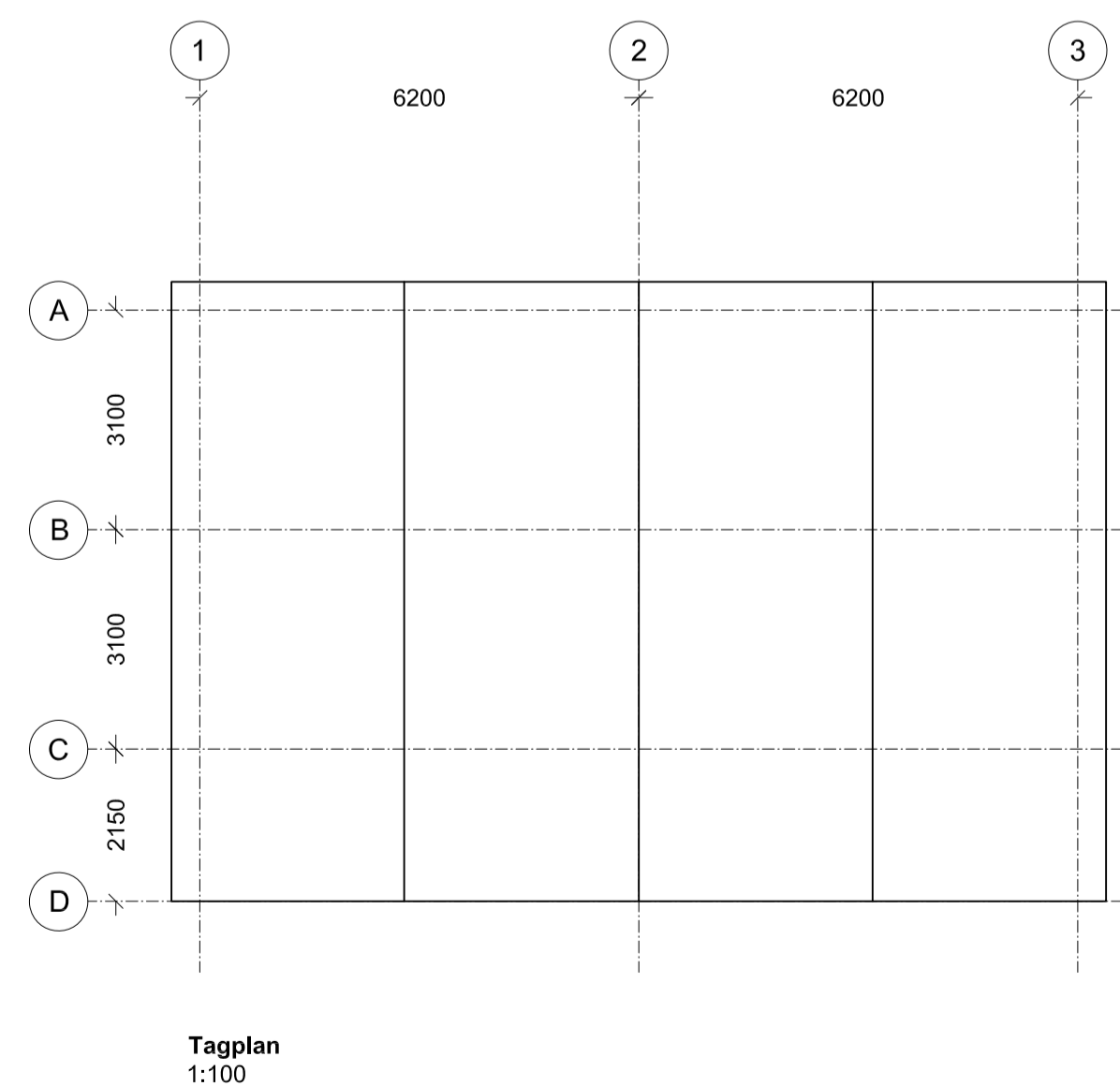
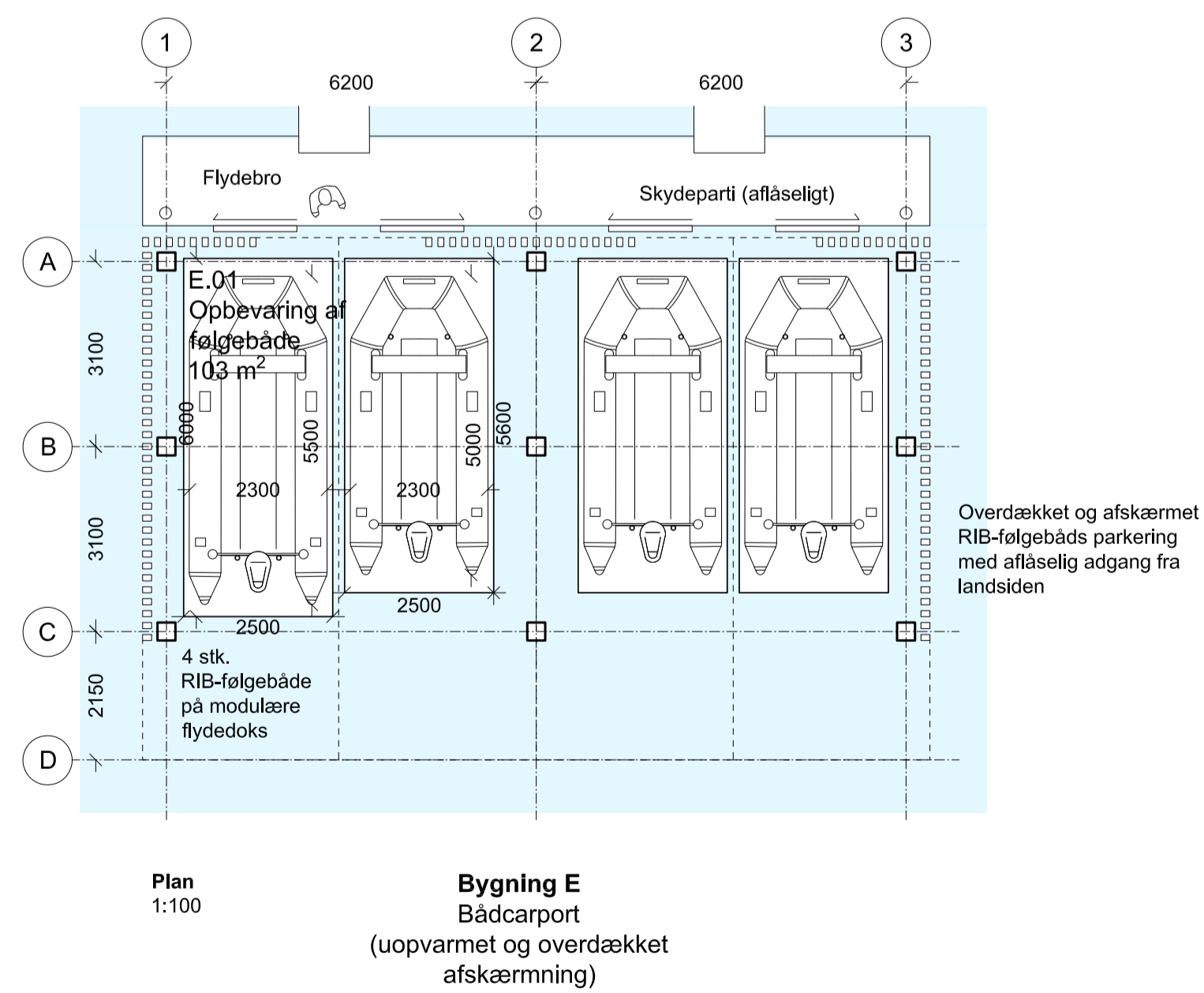
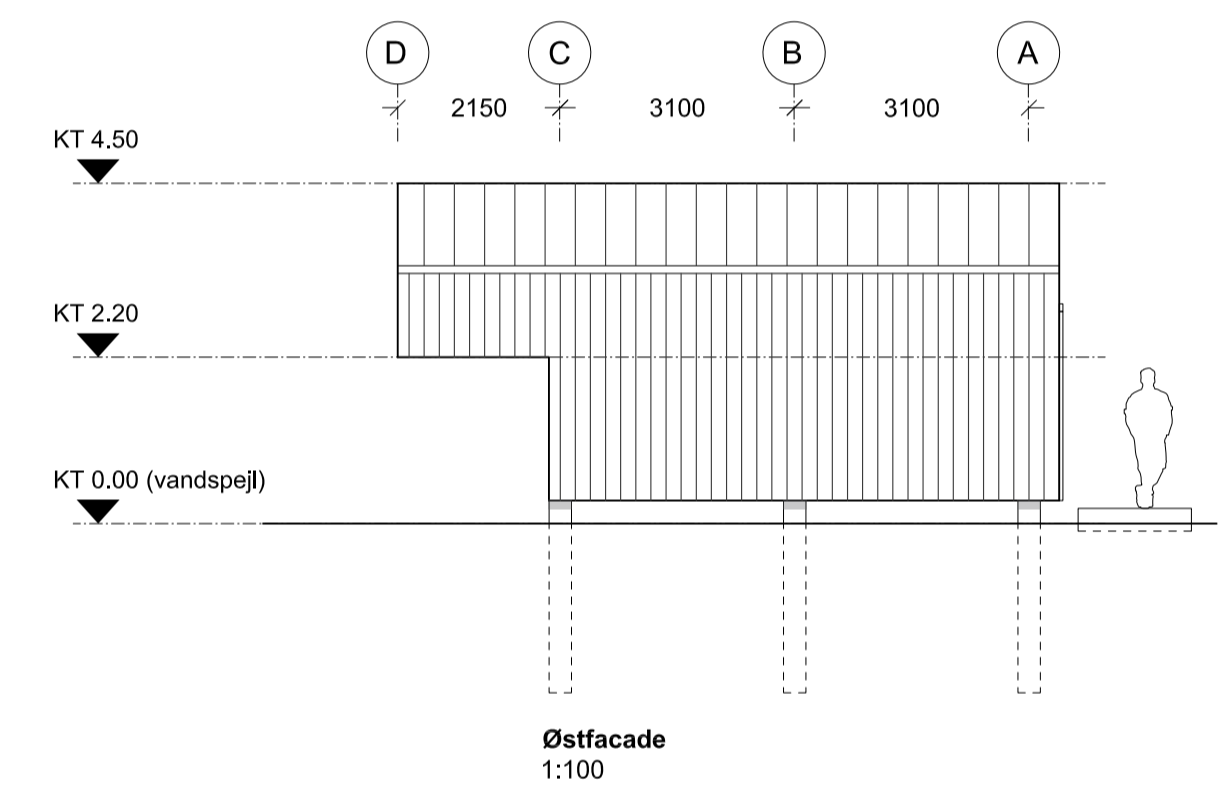
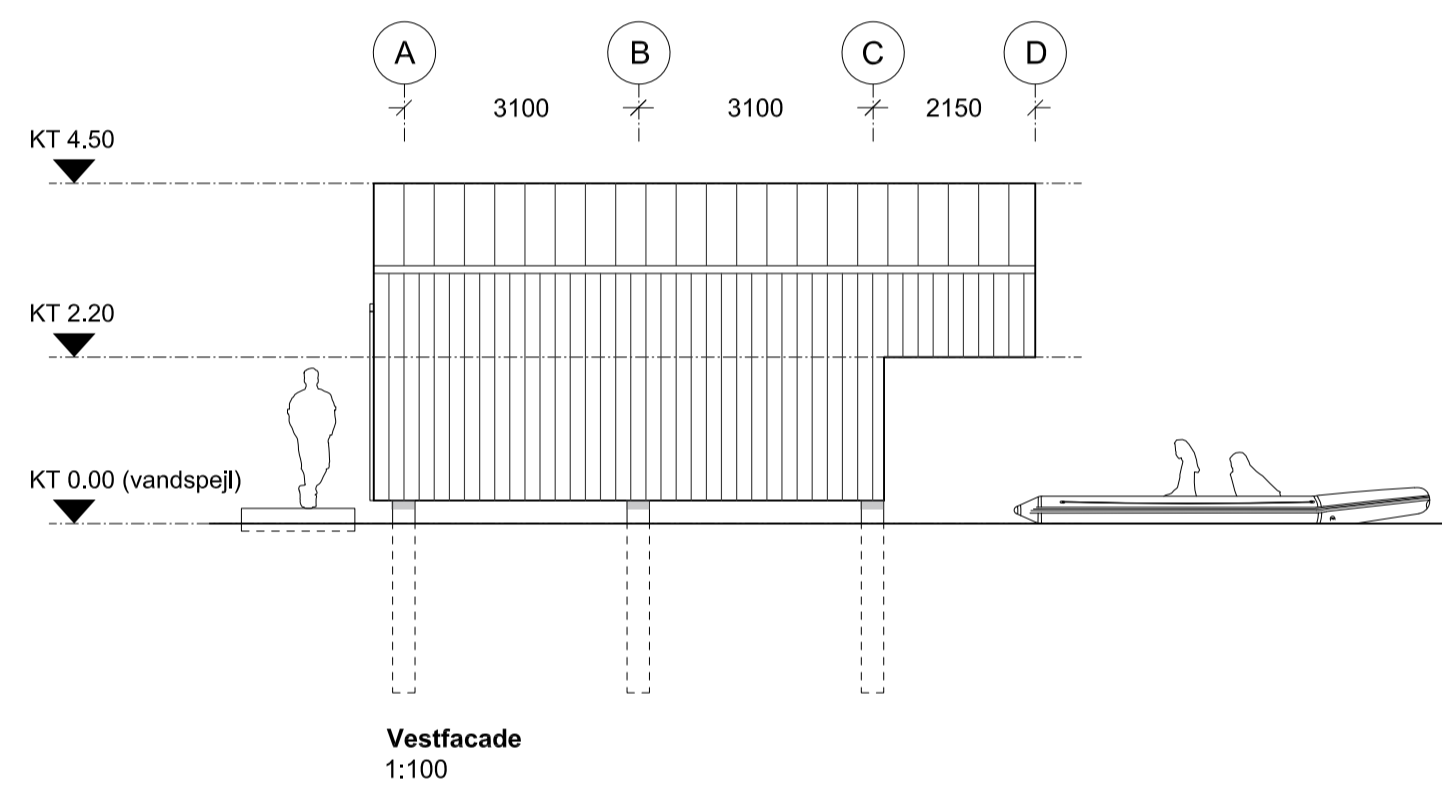
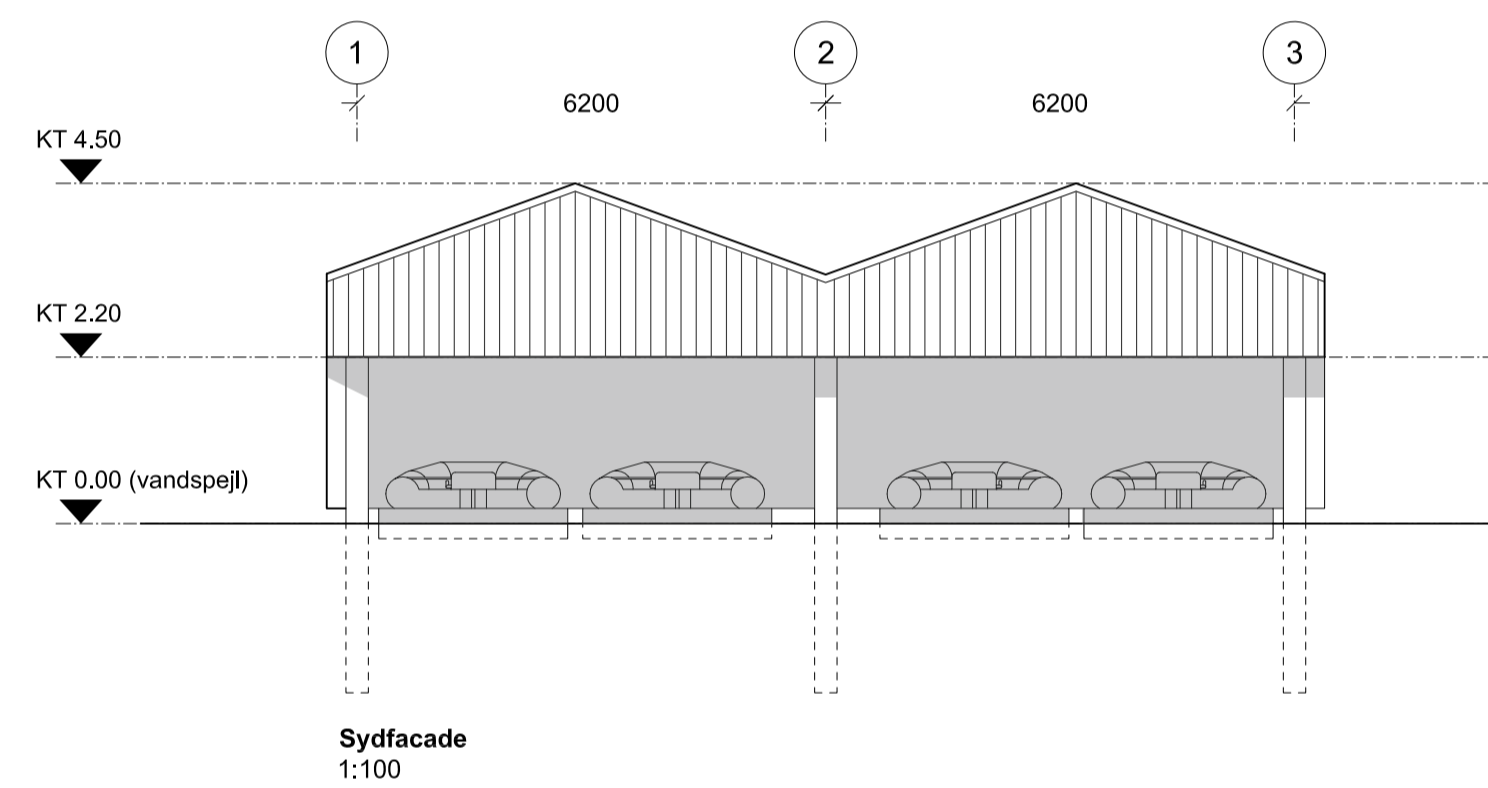
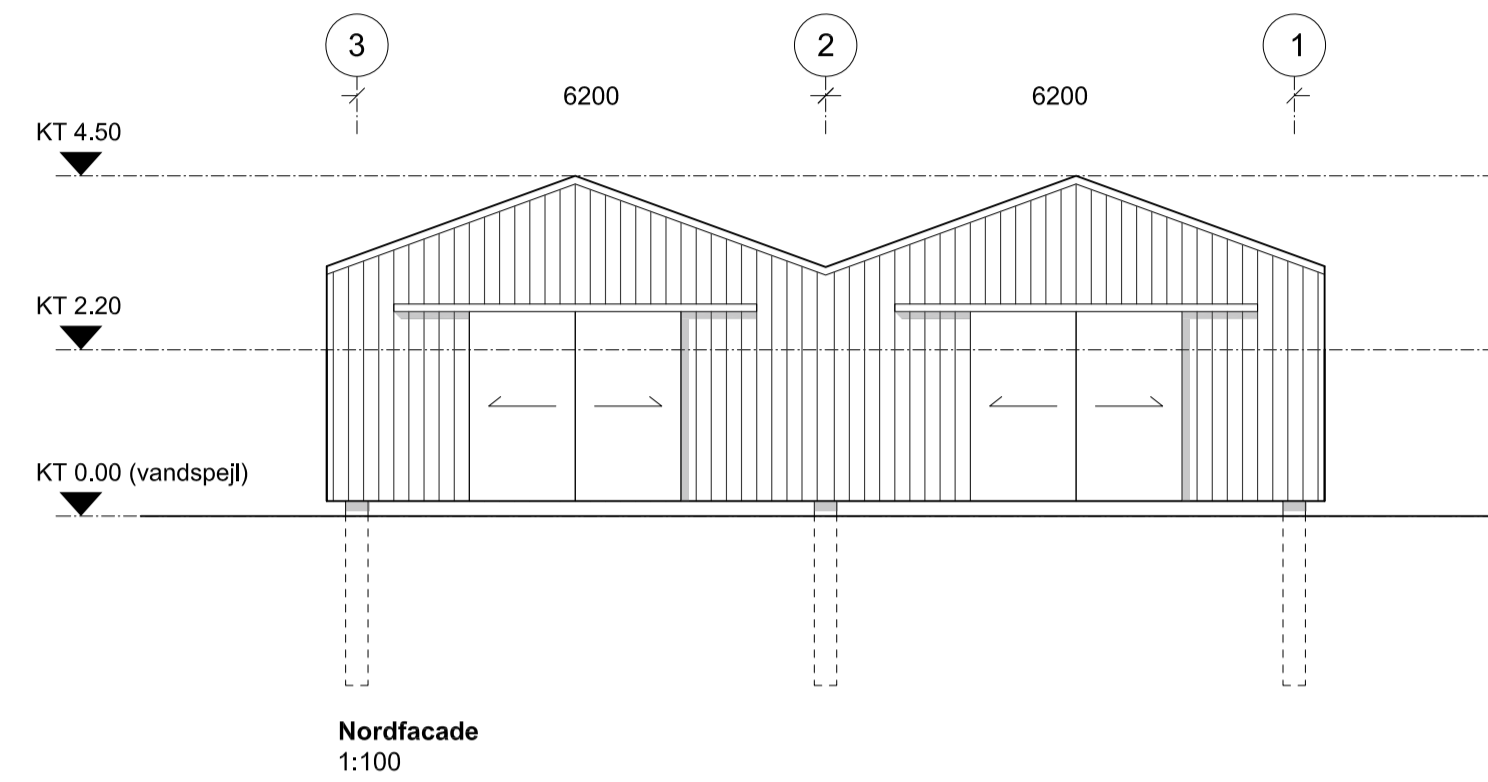

Rev.:	Rev. Dato:

<b>Maritimt Center Frederikssund</b>		Sag nr.: 1428	MB: 1:100
Emne: <b>Bygning E (Bådcarport) - Plan, Facader og Tagplan</b>		Tegner: SJA	Dato.: 2024.02.27
<ul style="list-style-type: none"> <li>■ CUBO Arkitekter A/S</li> <li>□ DETBLÅ APS</li> <li>□ Spangenberg &amp; Madsen Rådgivende Ingeniørfirma A/S</li> <li>□ Abc Rådgivende Ingeniører A/S</li> </ul>		<ul style="list-style-type: none"> <li>T: 86 93 94 00</li> <li>T: 27 11 64 34</li> <li>T: 43 44 60 00</li> <li>T: 22 83 57 20</li> </ul>	Tegn. nr.: <b>MCF_K01_H1_T1_E3_N03-A</b>



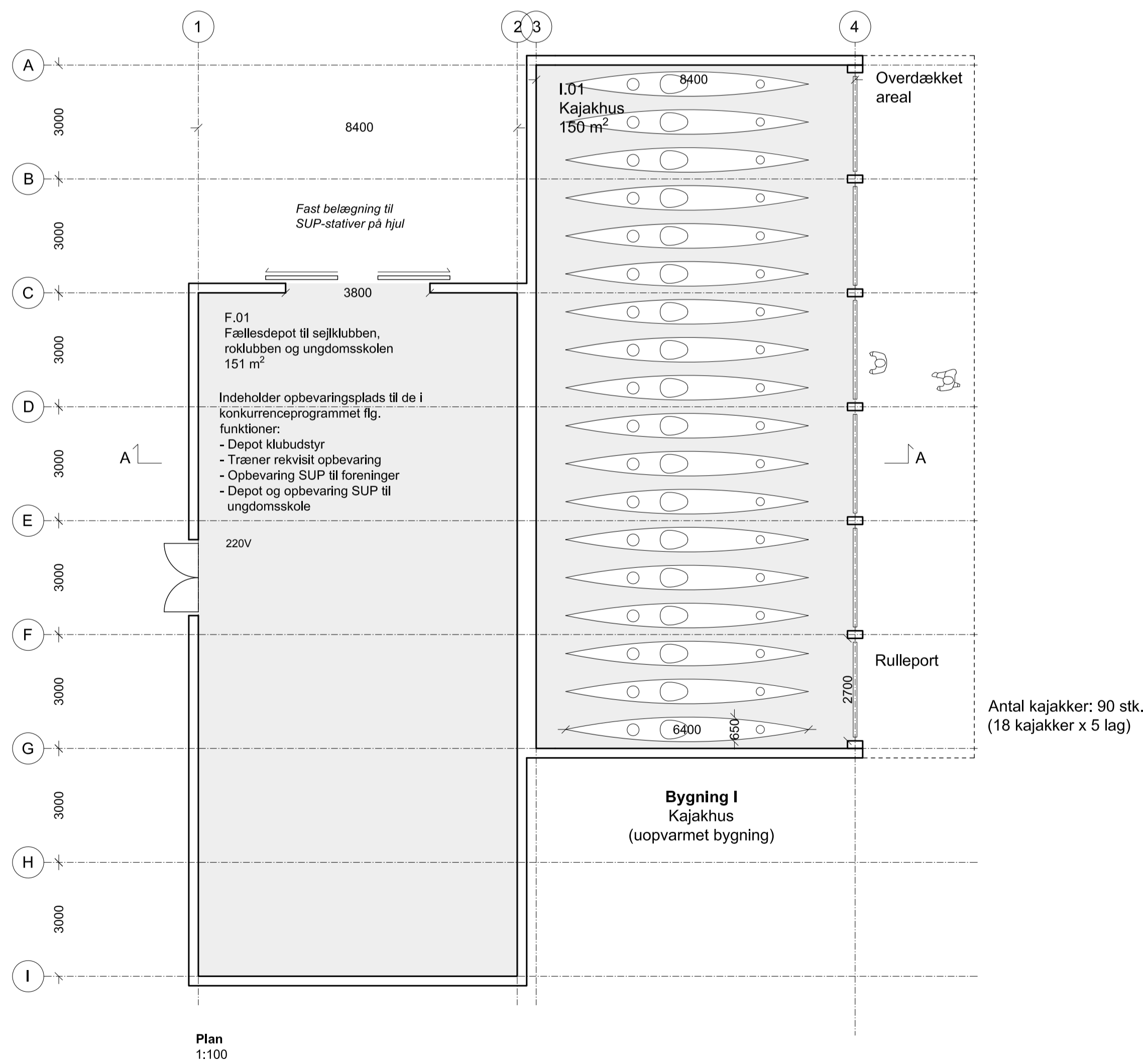
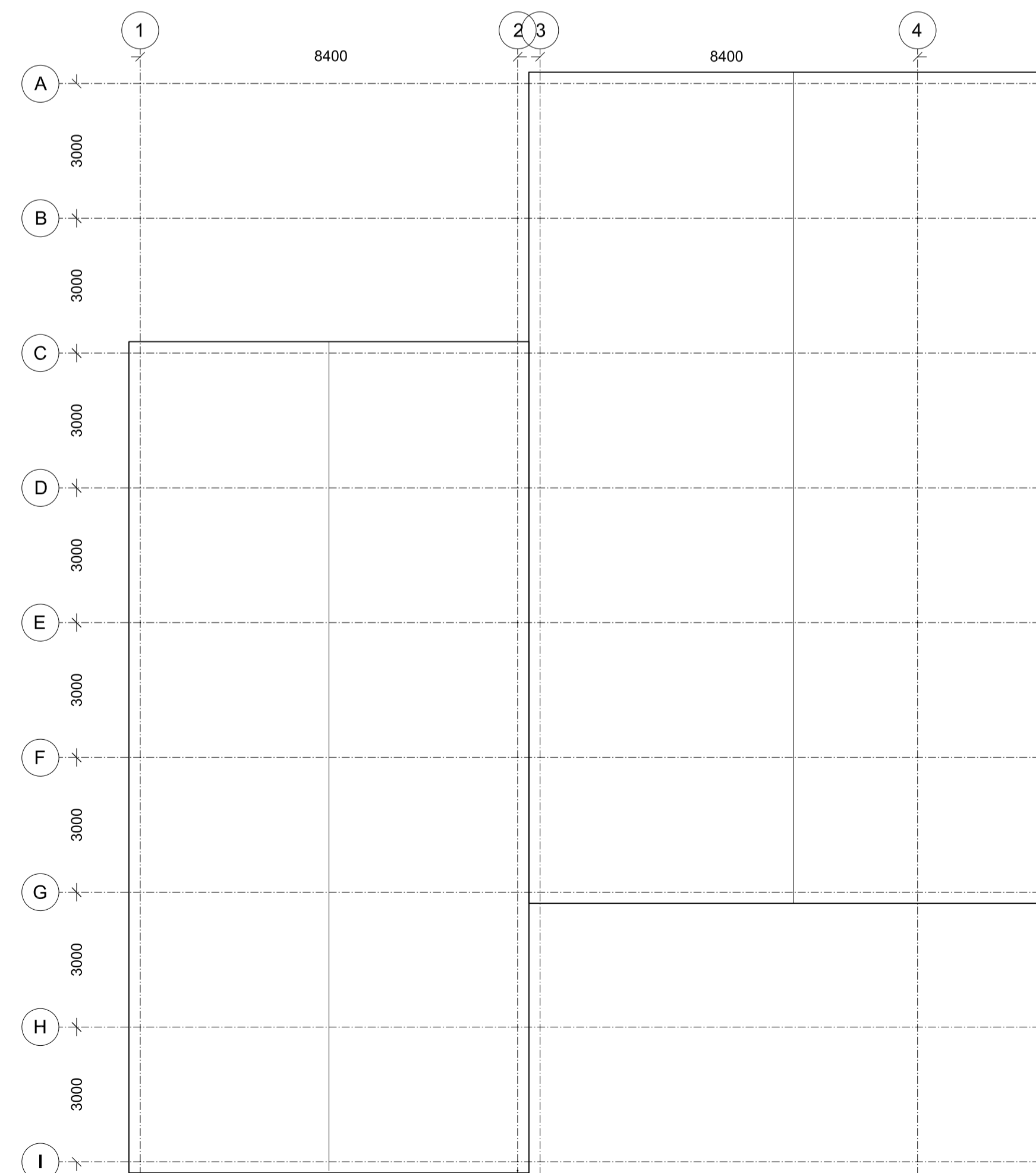
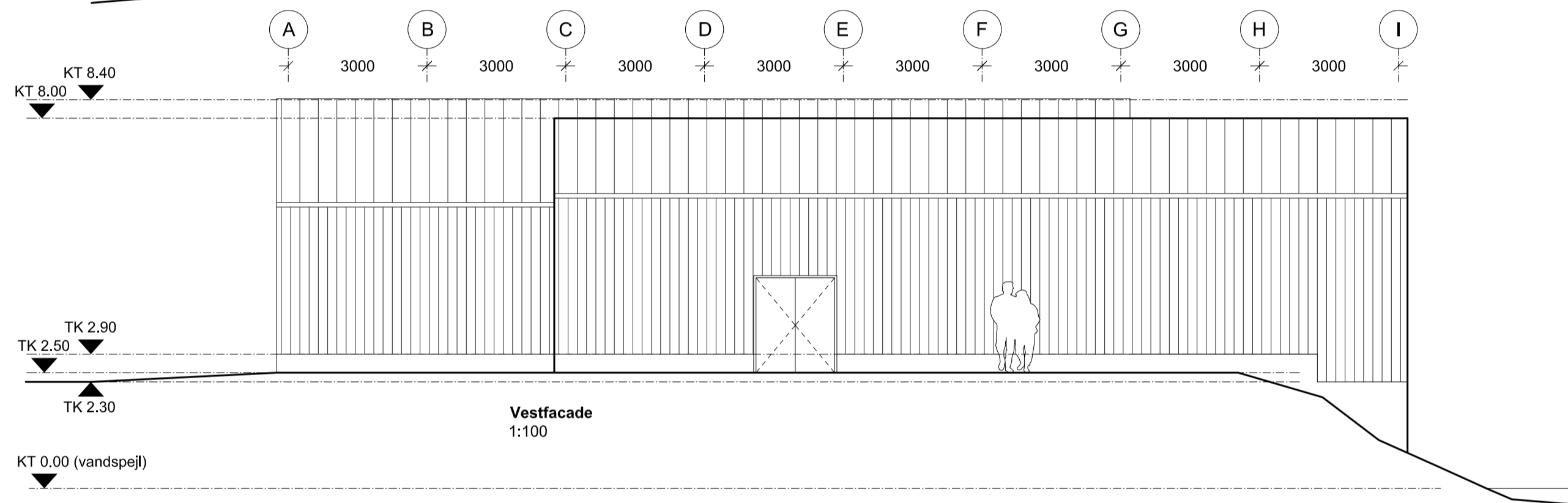
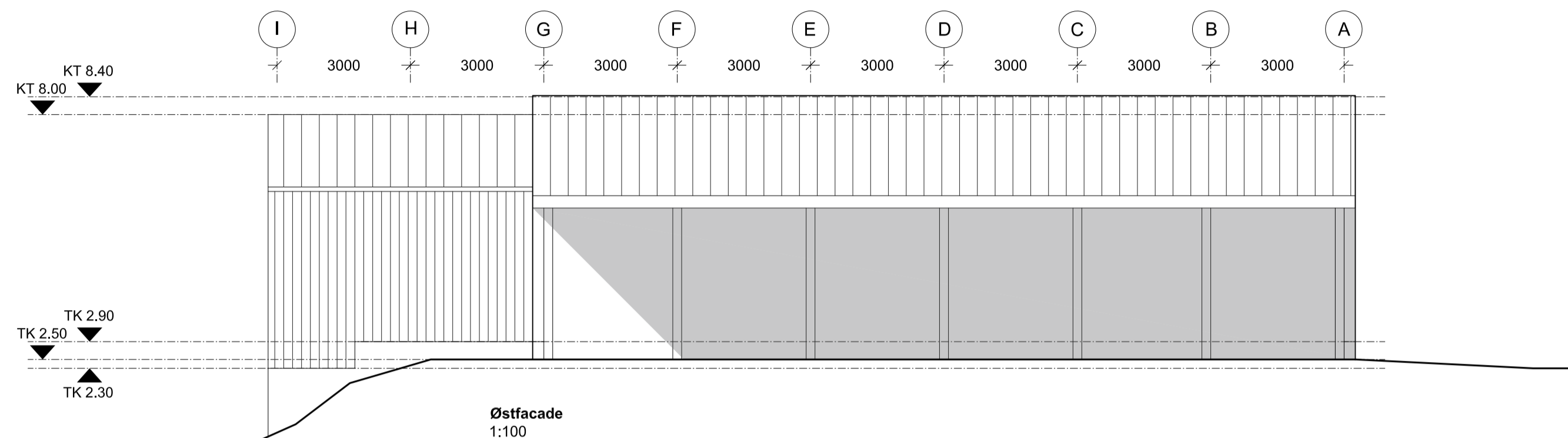
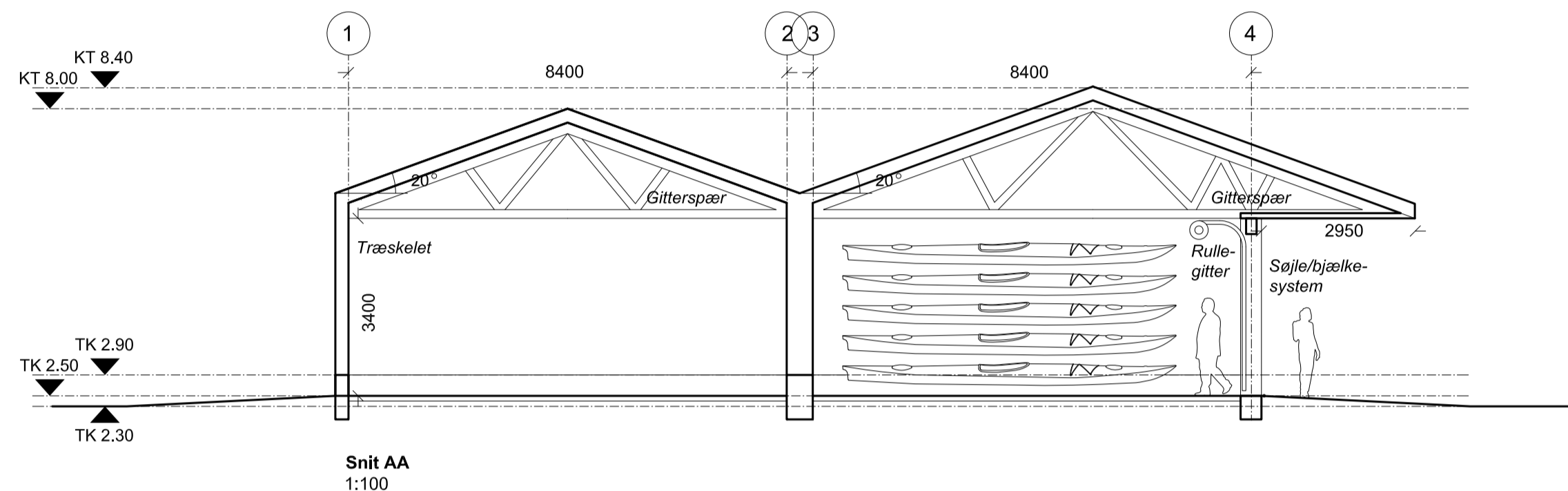
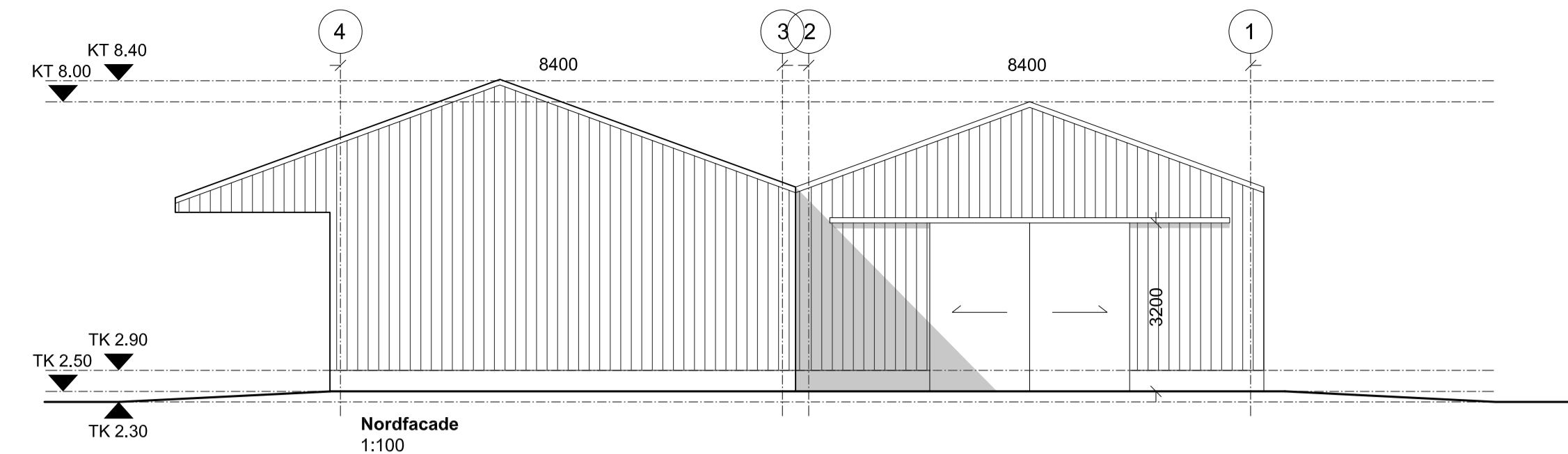
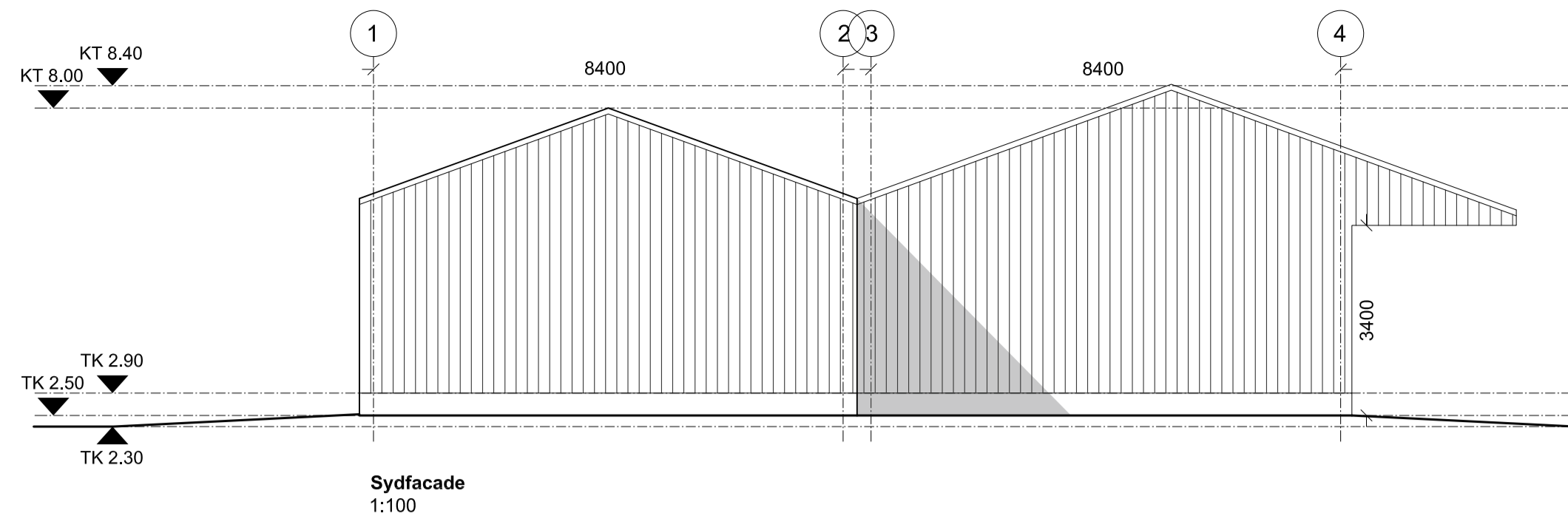

**Bygning F**  
Fællesdepot  
(uopvarmet bygning)

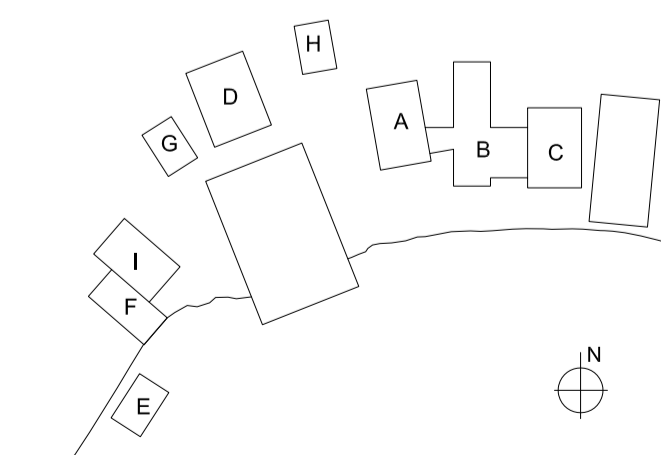

Rev.:	Rev. dato:

Maritimt Center Frederikssund  
Emne: **Bygning F (Fællesdepot) og Bygning I (Kajakhus) - Plan, Facader, Snit og Tagplan**

- CUBO Arkitekter A/S
- DETBLÅ ApS
- Spangenberg & Madsen Rådgivende Ingeniørfirma A/S
- Abc Rådgivende Ingeniører A/S

T: 86 93 94 00  
T: 27 11 64 34  
T: 43 44 60 00  
T: 22 83 57 20

Sag nr.: 1428  
Tegner: SJA  
Godkendt:

Mål: 1:100  
Dato: 2024.02.27  
Rev. dato:

Tegn. nr.: MCF\_K01\_H1\_T1\_E3\_N04-A



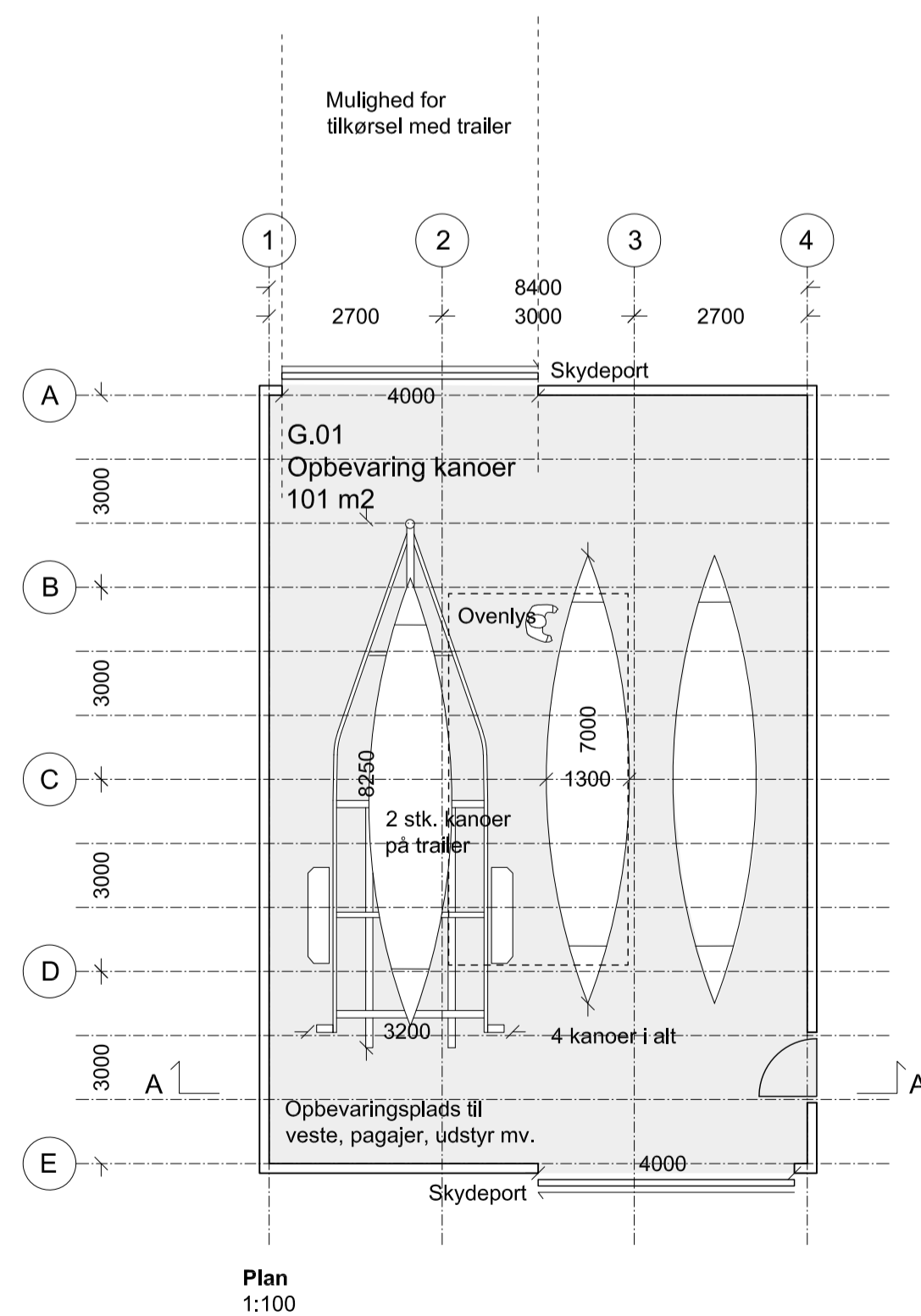
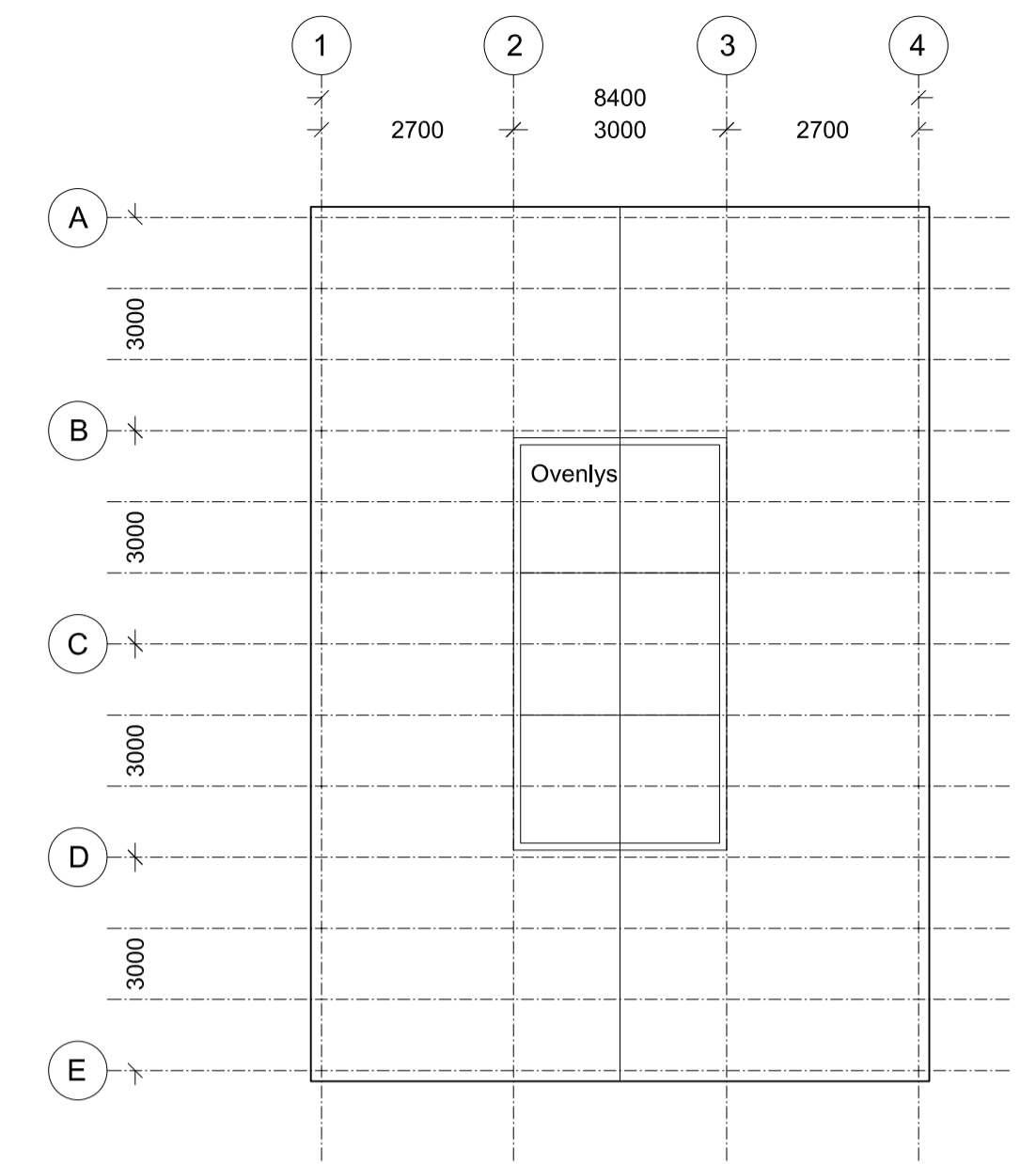
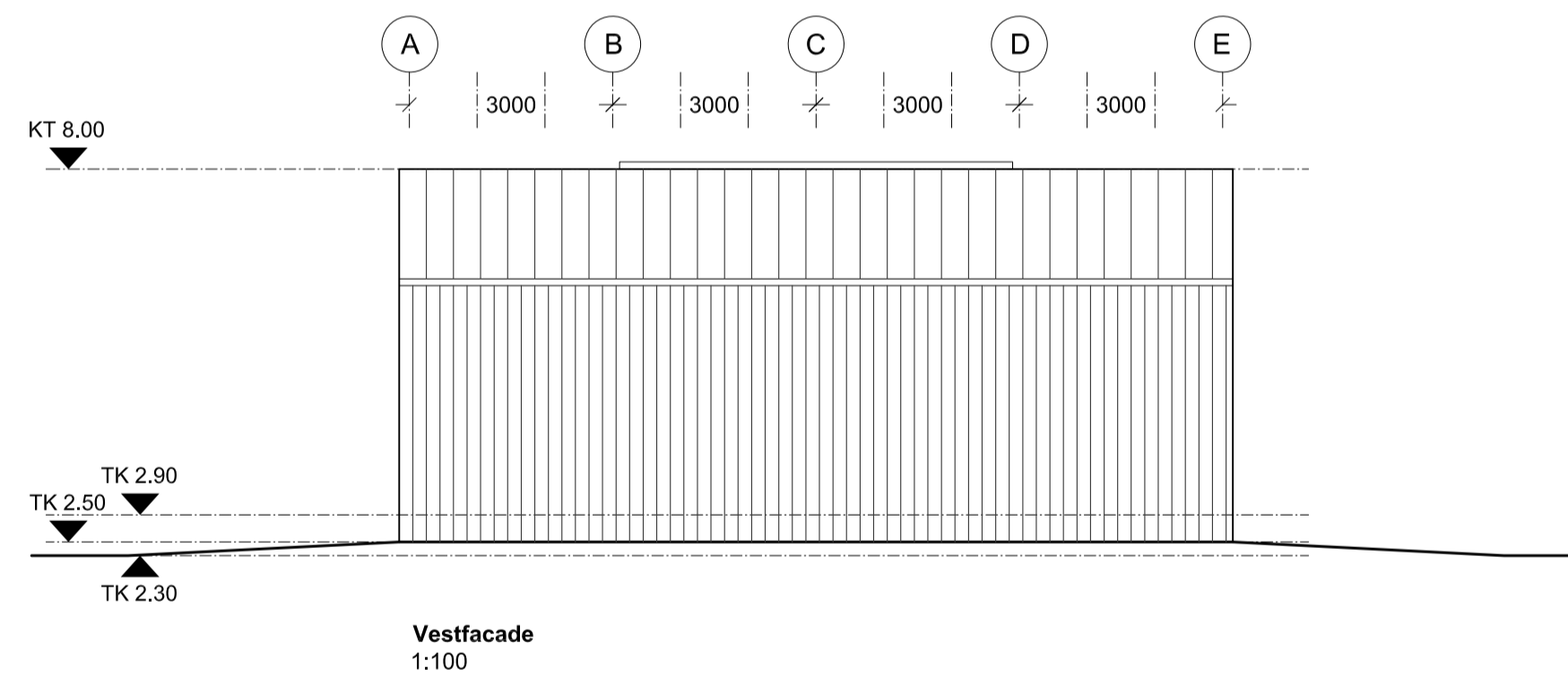
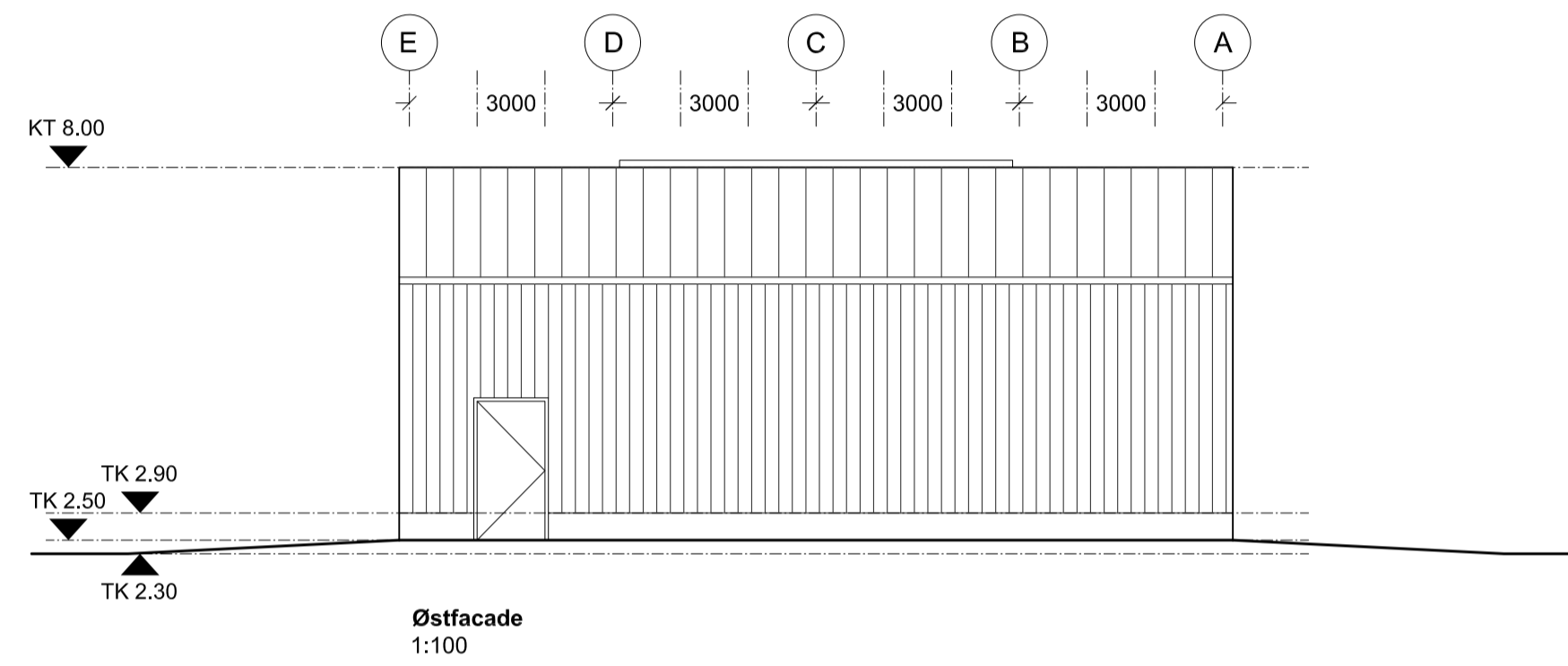
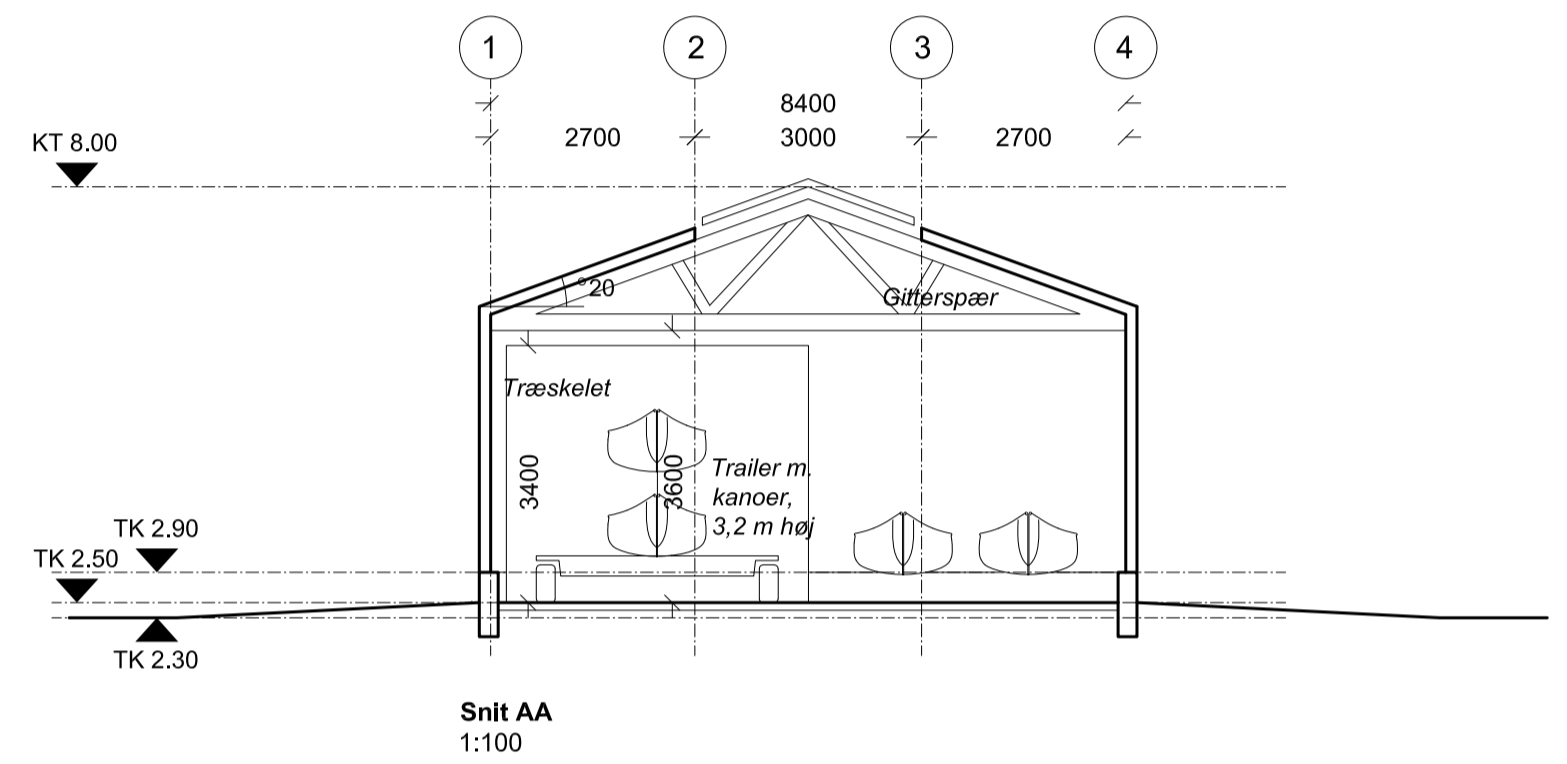
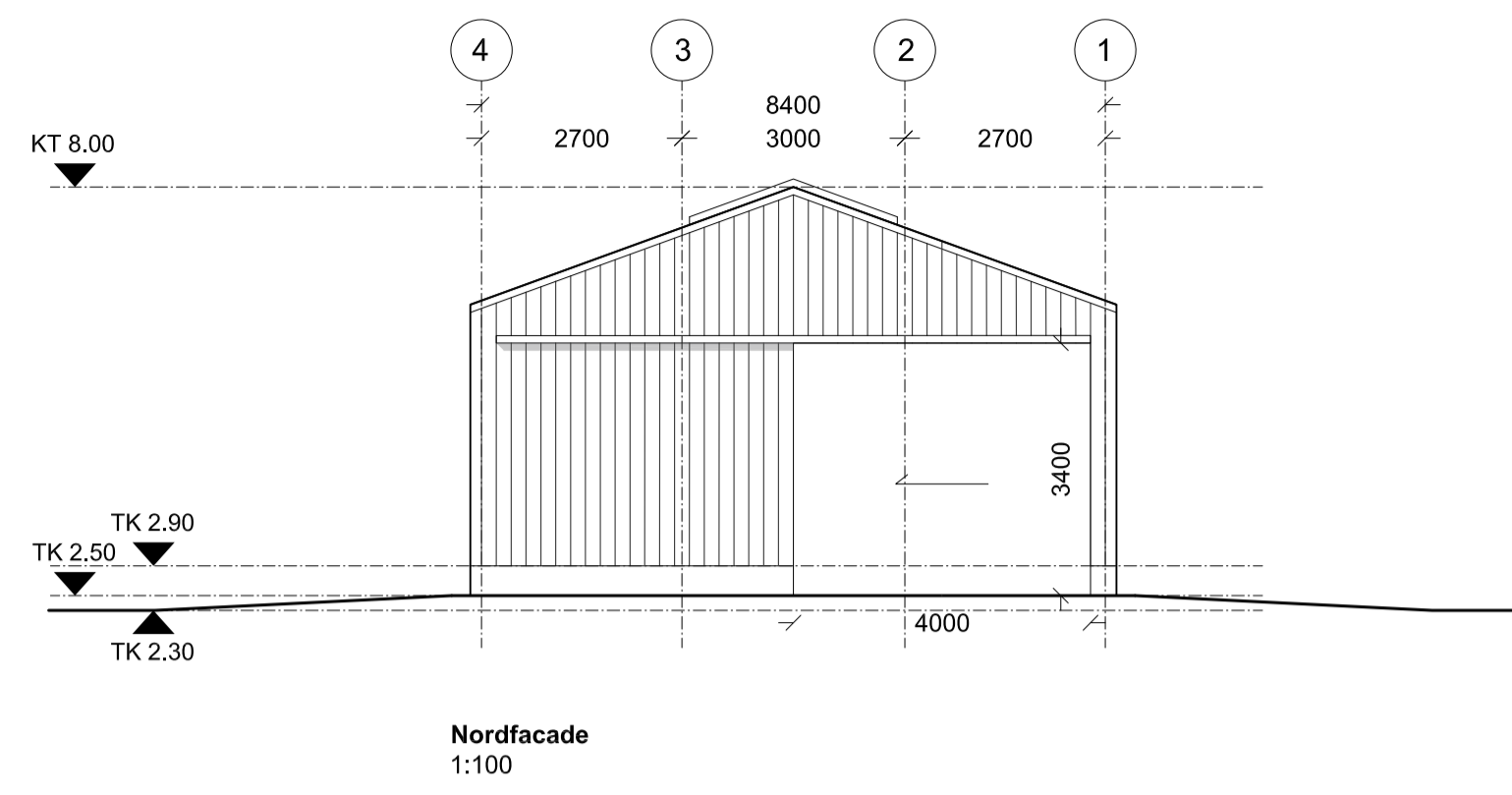
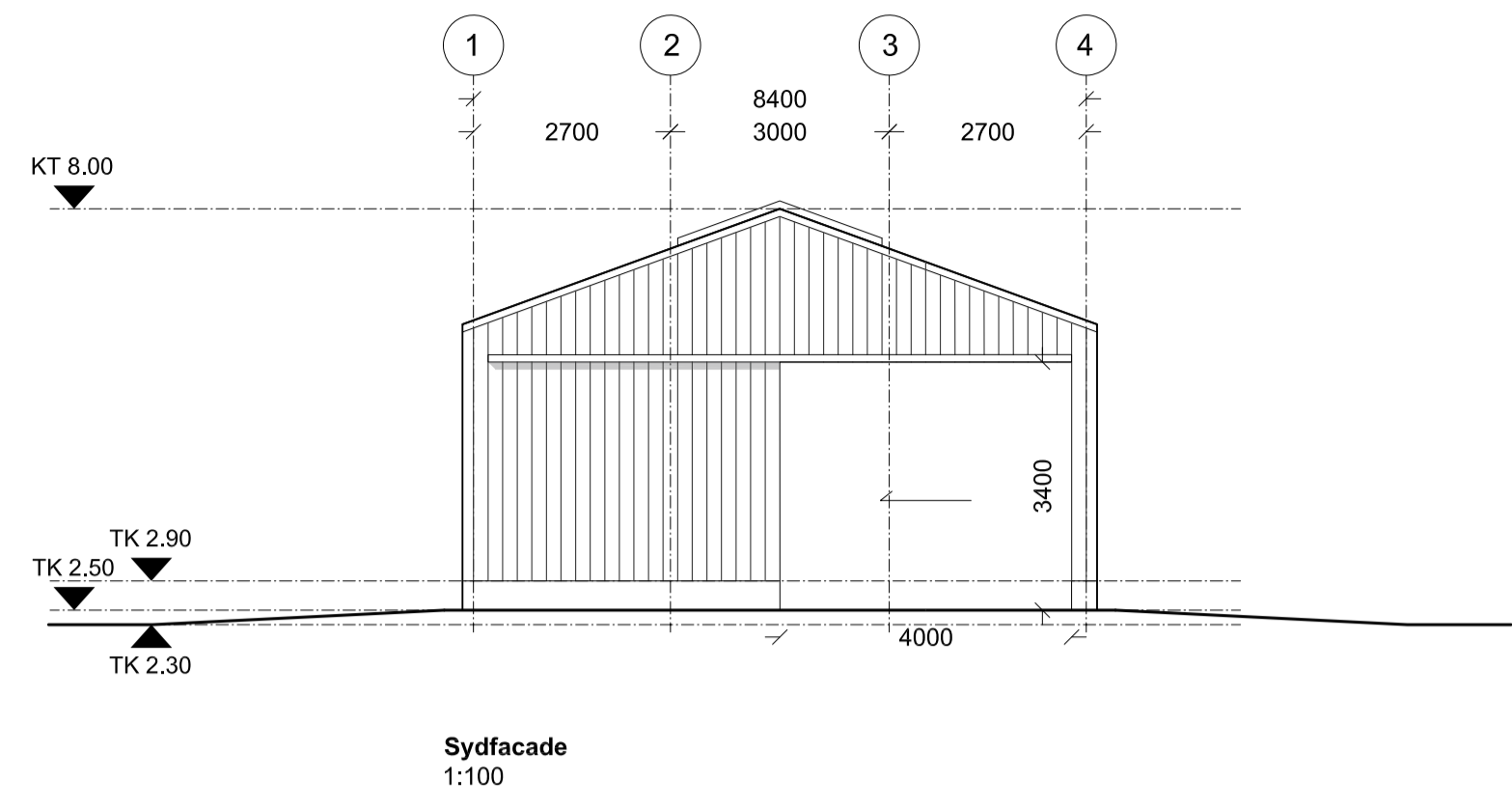

**Bygning G**  
Kanohus  
(uopvarmet bygning)

Rev.:	Rev. dato:

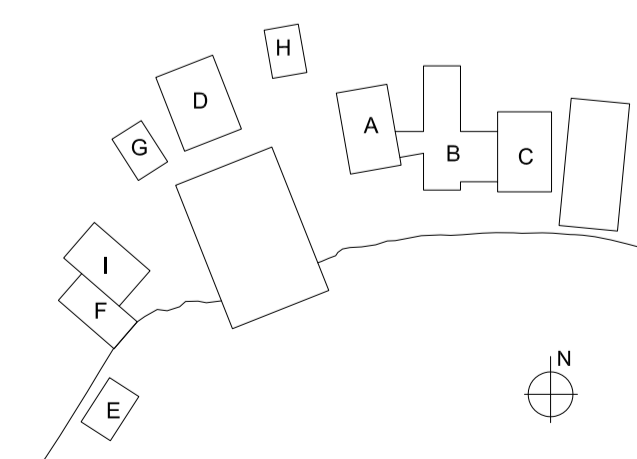

<b>Maritimt Center Frederikssund</b>		Sag nr.: 1428	Mål: 1:100
Emne: <b>Bygning G (Kanohus) - Plan, Facader, Snit og Tagplan</b>		Tegner: SJA	Dato: 2024.02.27
<ul style="list-style-type: none"> <li>■ CUBO Arkitekter A/S</li> <li>□ DETBLÅ A/S</li> <li>□ Spangenberg &amp; Madsen Rådgivende Ingeniørfirma A/S</li> <li>□ Abc Rådgivende Ingeniører A/S</li> </ul>		<ul style="list-style-type: none"> <li>T: 86 93 94 00</li> <li>T: 27 11 64 34</li> <li>T: 43 44 60 00</li> <li>T: 22 83 57 20</li> </ul>	Tegn. nr.: <b>MCF_K01_H1_T1_E3_N05-A</b>



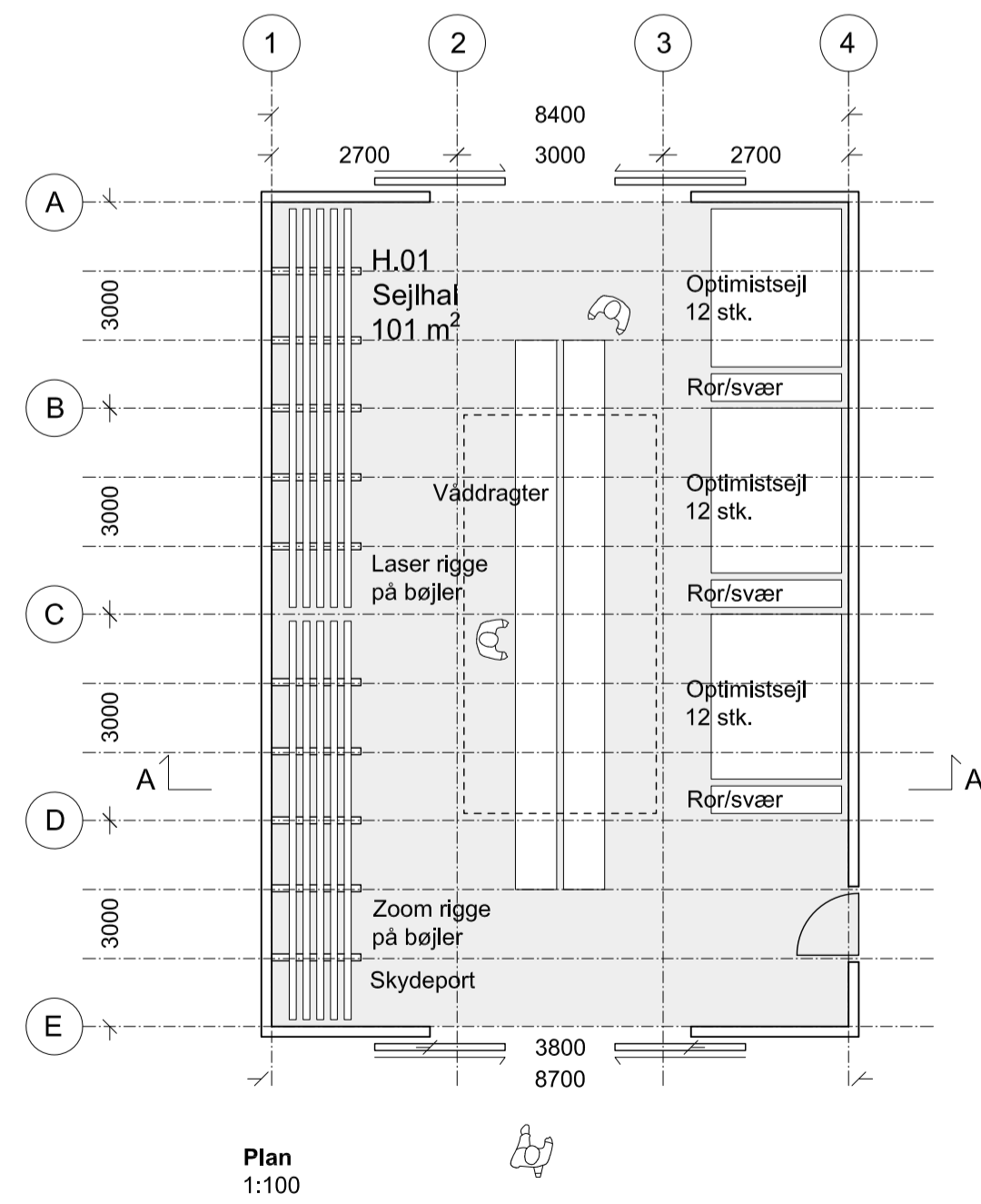
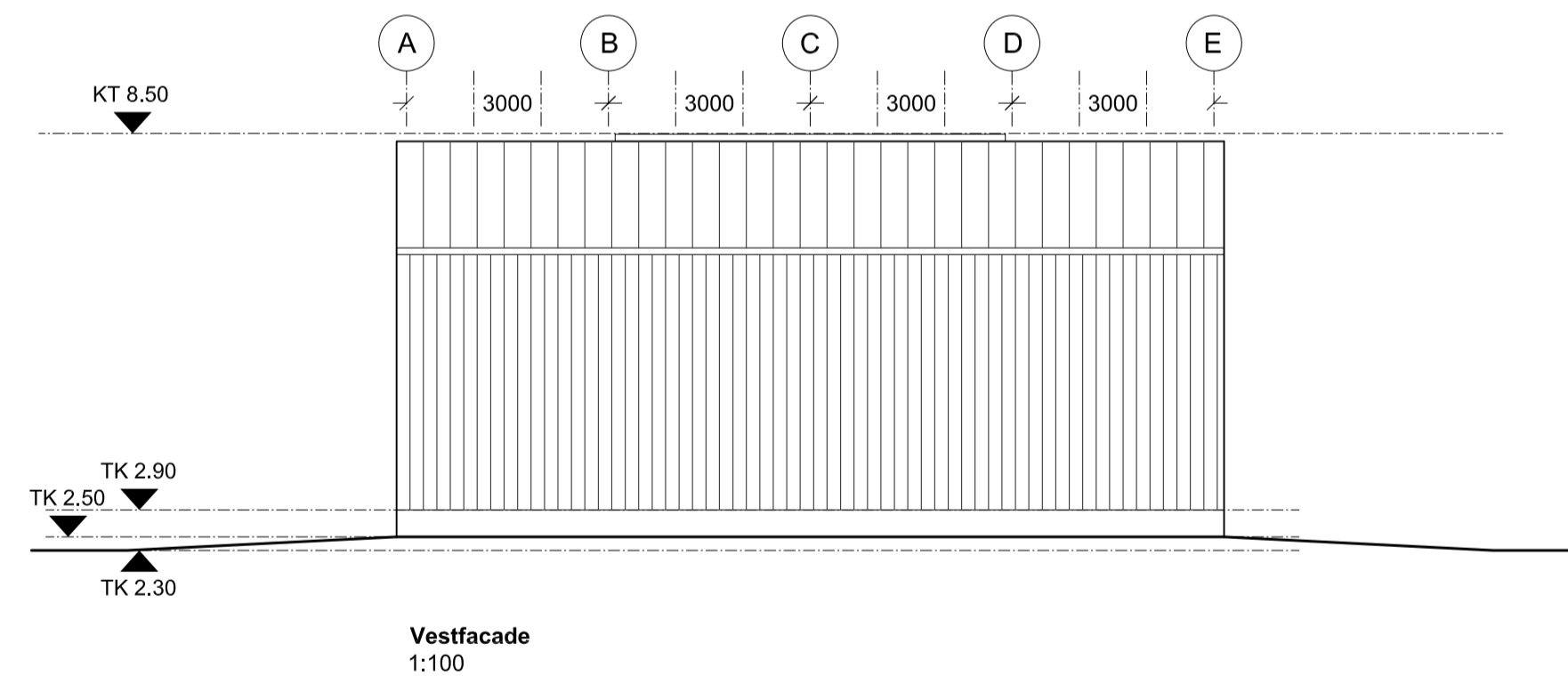
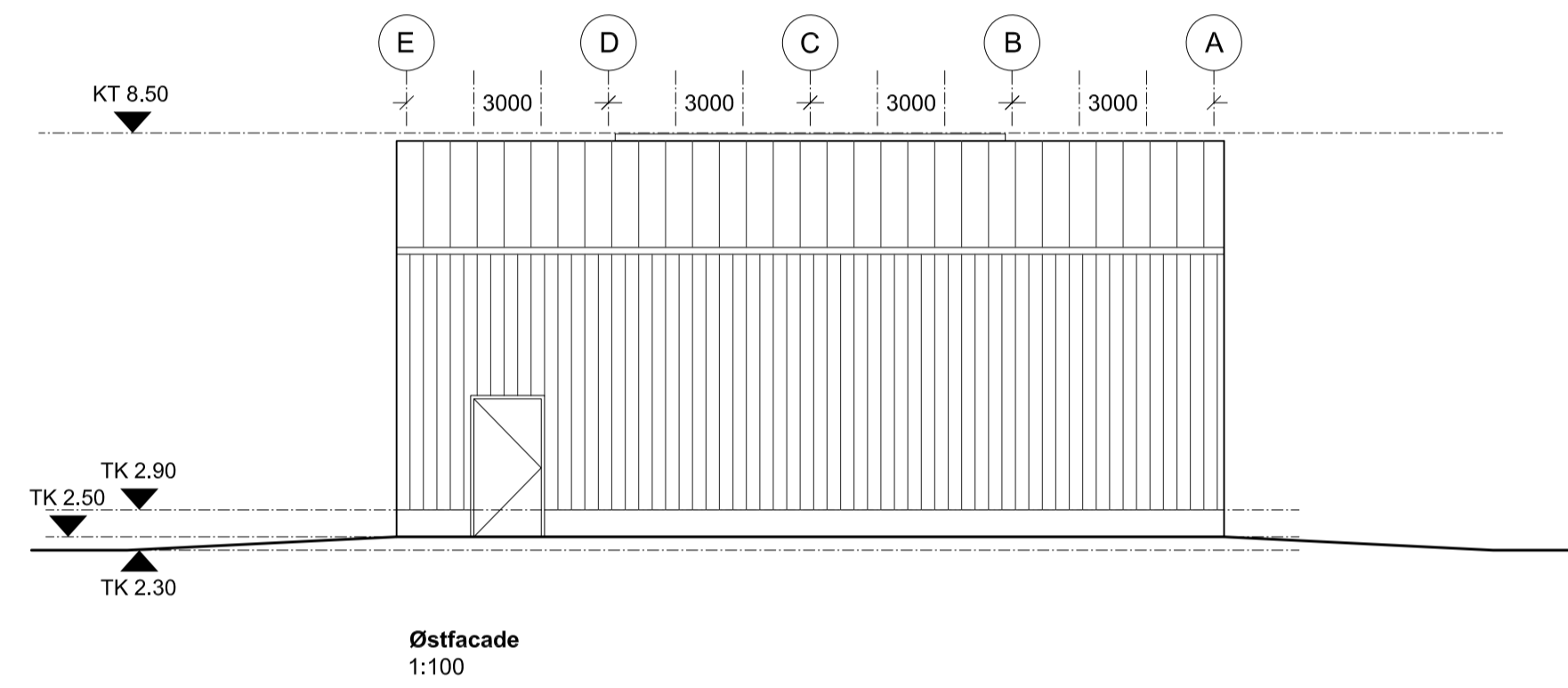
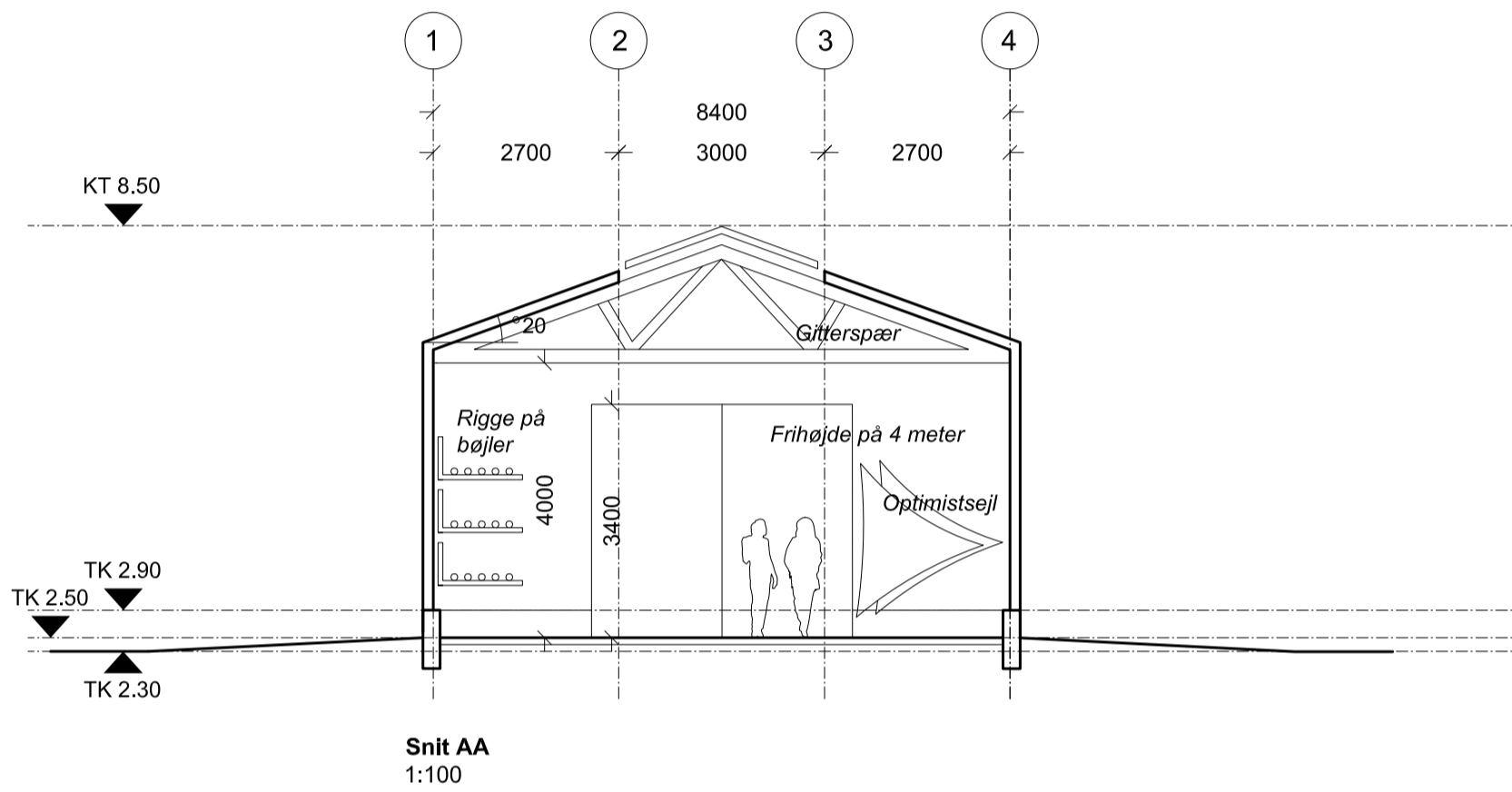
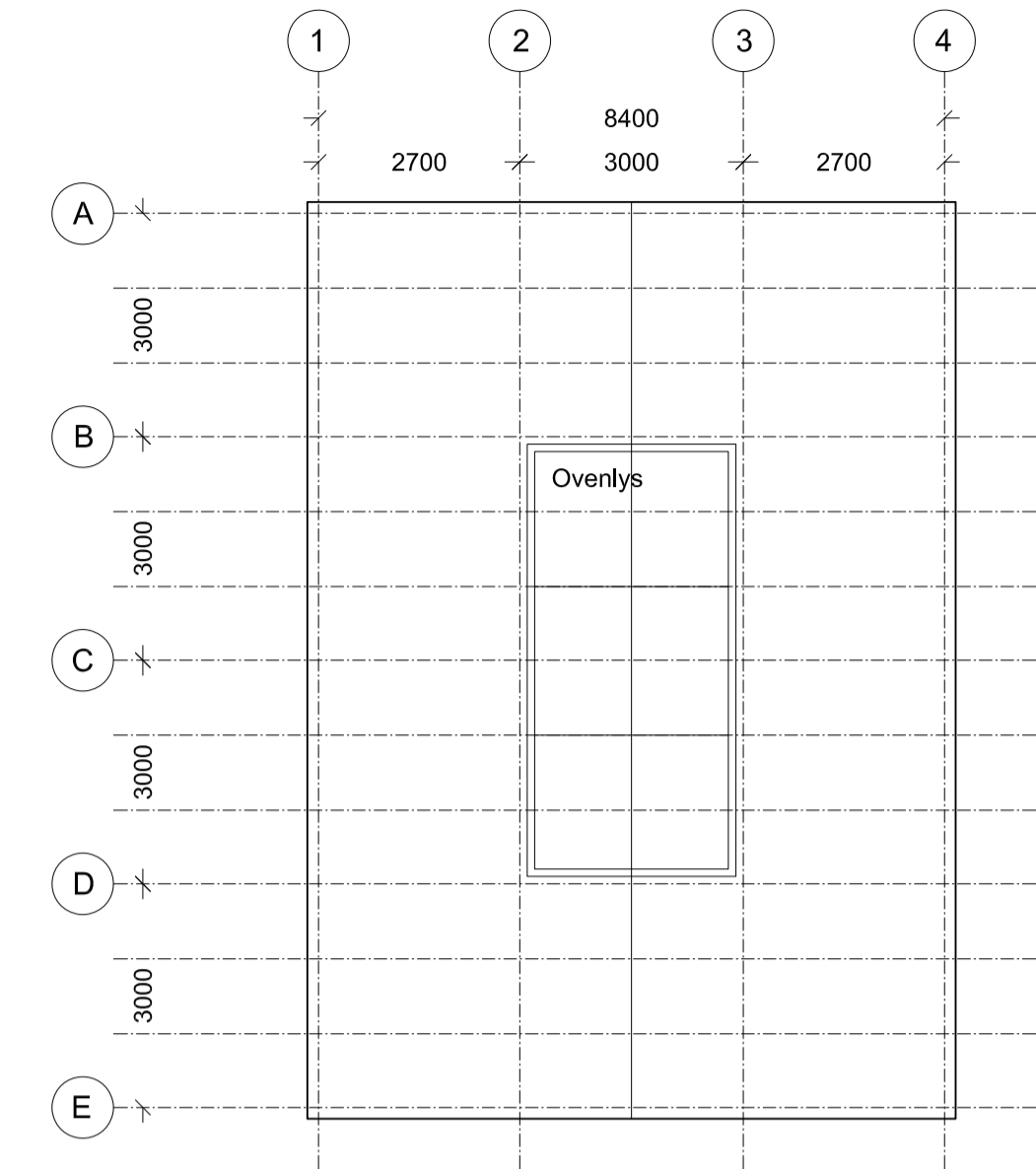
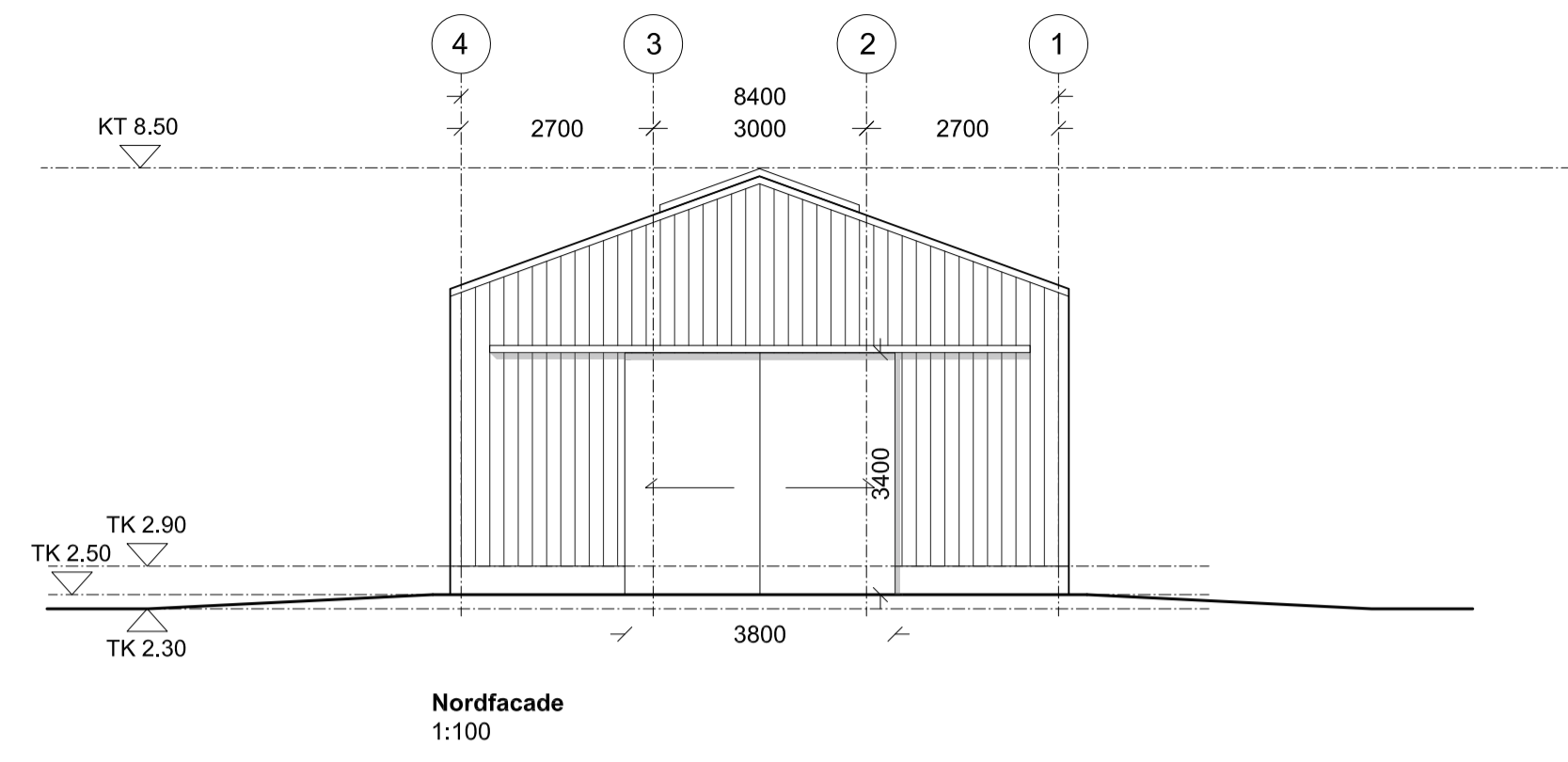
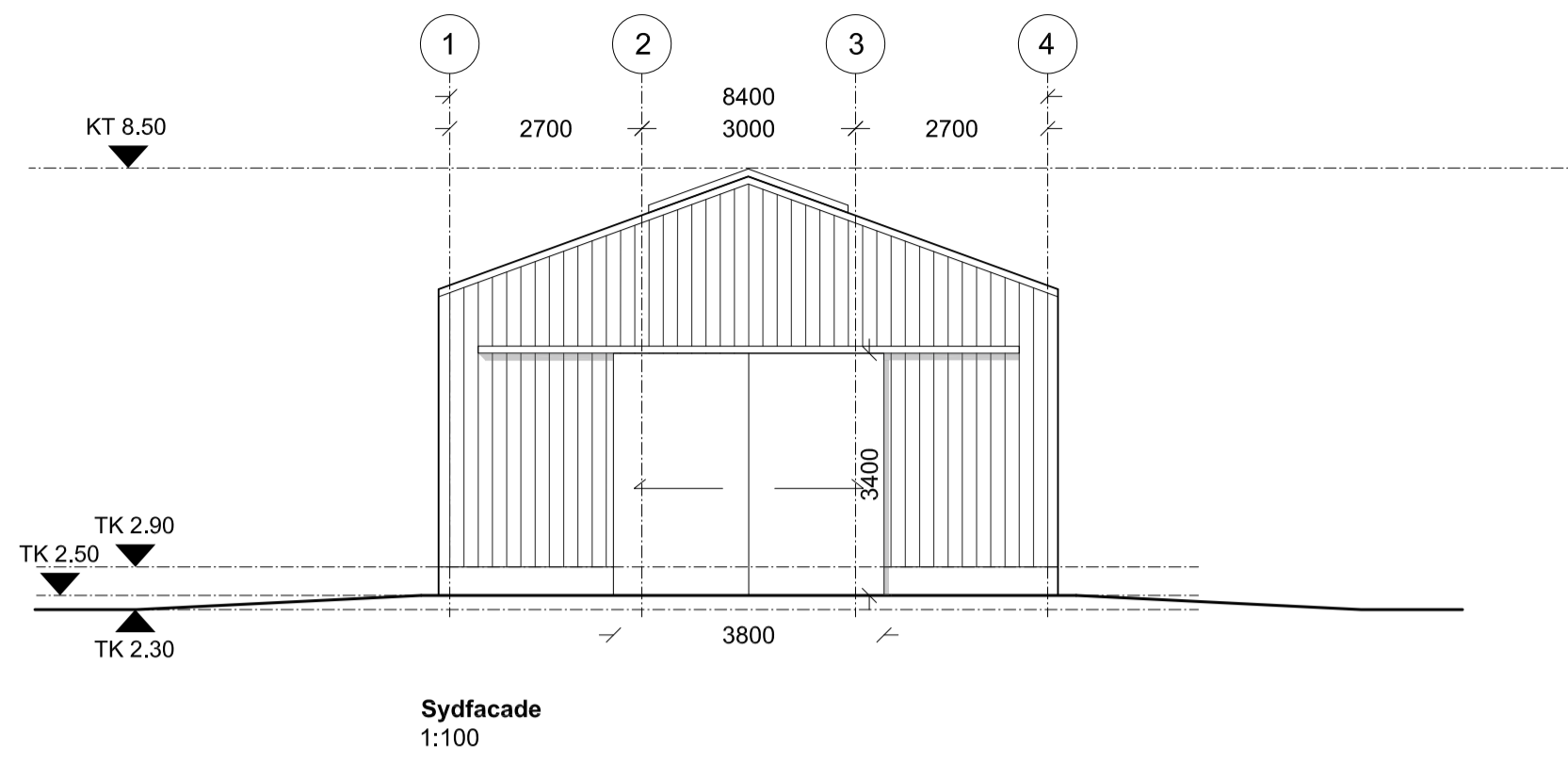

**Bygning H**  
Sejhal  
(uopvarmet bygning)

Rev.:	Rev. dato:

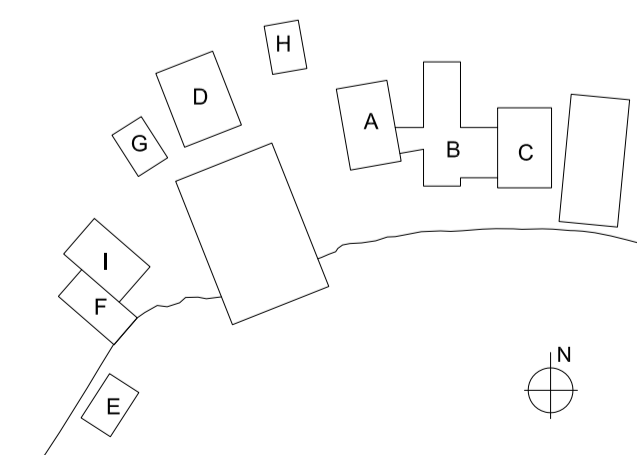

<b>Maritimt Center Frederikssund</b>		Sag nr.: 1428	Mål: 1:100
Emne: <b>Bygning H (Sejhal) - Plan, Facader, Snit og Tagplan</b>		Tegner: SJA	Dato: 2024.02.27
<ul style="list-style-type: none"> <li>■ CUBO Arkitekter A/S</li> <li>□ DETBLÅ APS</li> <li>□ Spangenberg &amp; Madsen Rådgivende Ingeniørfirma A/S</li> <li>□ Abc Rådgivende Ingeniører A/S</li> </ul>		<ul style="list-style-type: none"> <li>T: 86 93 94 00</li> <li>T: 27 11 64 34</li> <li>T: 43 44 60 00</li> <li>T: 22 83 57 20</li> </ul>	Tegn. nr.: <b>MCF_K01_H1_T1_E3_N06-A</b>



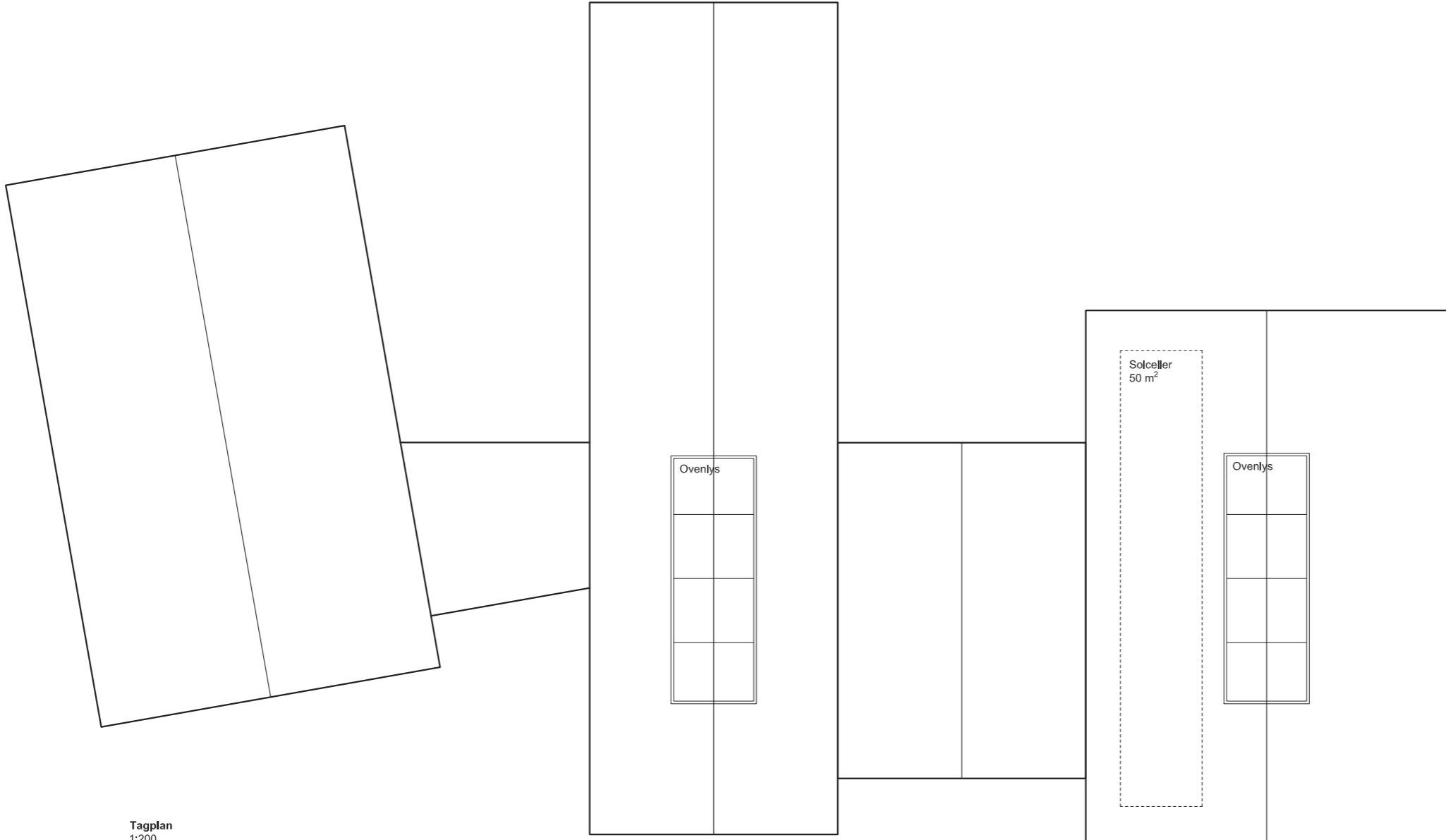

Tagplan  
1:200

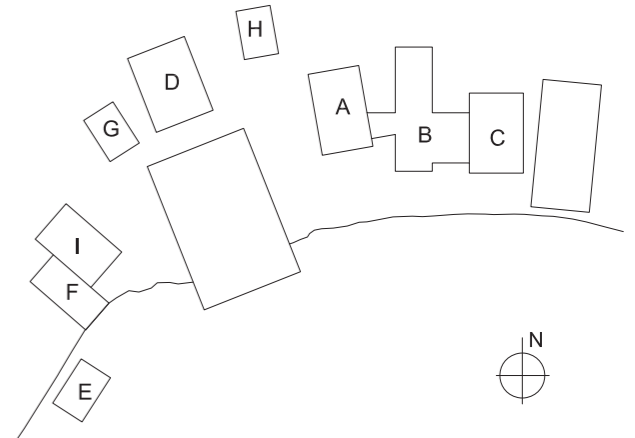

Rev.:                      Rev. Dato:



Dispositionsforslag

<b>Maritimt Center Frederikssund</b> Emne: <b>Bygning ABC (Fælleshus) - Tagplan</b>	Sag nr.: 1428                      Mål: 1:200
	Tegner: SJA                      Dato.: 2024.02.27
Godkendt:                      Rev. dato.:	Tegn. nr.: <b>MCF_K01_H1_T1_Et_N01-A</b>
■ CUBO Arkitekter A/S                      T: 86 93 94 00 <input type="checkbox"/> DETBLÅ ApS                      T: 27 11 64 34 <input type="checkbox"/> Spangenberg & Madsen Rådgivende Ingeniørfirma A/S                      T: 43 44 60 00 <input type="checkbox"/> Abc Rådgivende Ingeniører A/S                      T: 22 83 57 20	

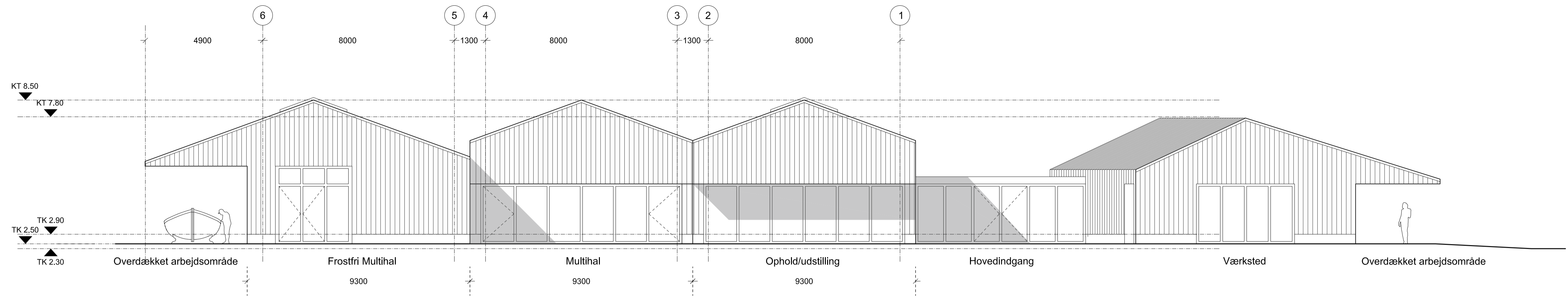



**Nordfacade**  
1:100

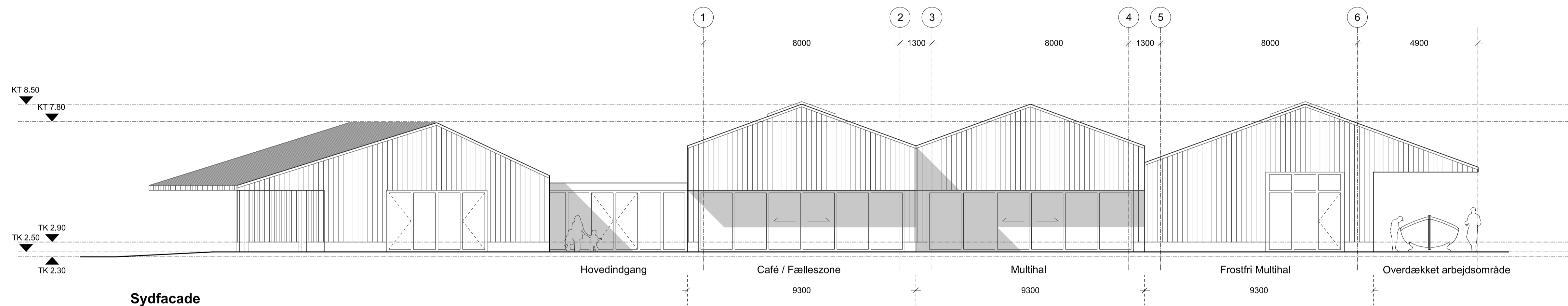

**Sydfacade**  
1:100

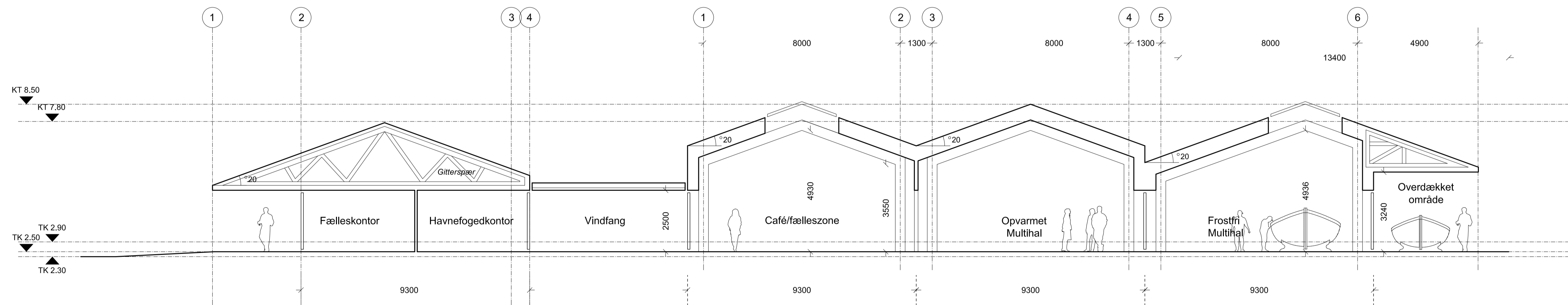

**Snit AA**  
1:100

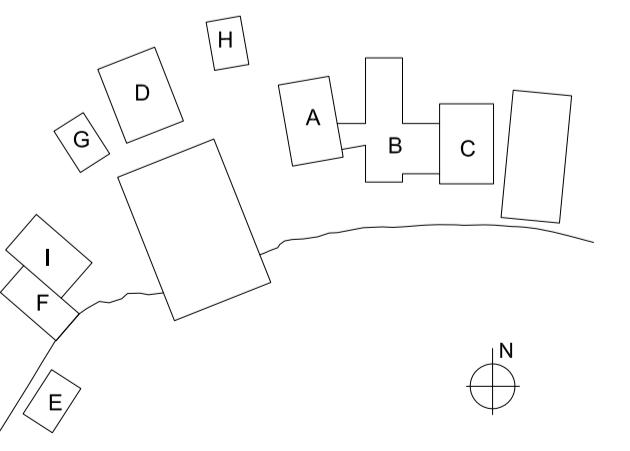

**Dispositionsforslag**

Rev.:	Rev. Dato:

<b>Maritimt Center Frederikssund</b>		Sag nr.: 1428	Mål: 1:100
Emne: <b>Bygning ABC (Fælleshus) - Nordfacade, Sydfacade og Snit</b>		Tegner: SJA	Dato: 2024.02.27
<ul style="list-style-type: none"> <li>■ CUBO Arkitekter A/S</li> <li>□ DETBLÅ ApS</li> <li>□ Spangenberg &amp; Madsen Rådgivende Ingeniørfirma A/S</li> <li>□ Abc Rådgivende Ingeniører A/S</li> </ul>		T: 86 93 94 00	T: 27 11 64 34
		T: 43 44 60 00	T: 22 83 57 20
		Tegn. nr.: <b>MCF_K01_H2_T0_N01-A</b>	

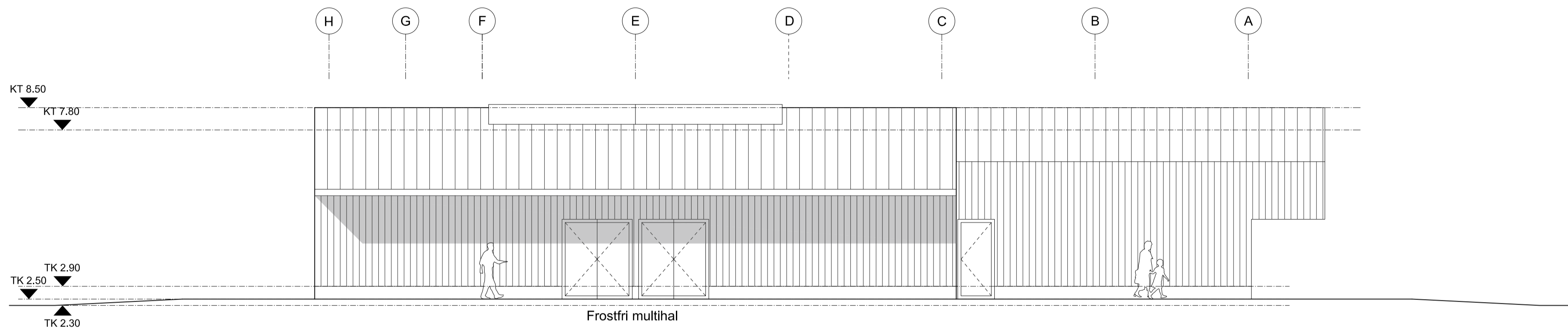

**Østfacade**  
1:100

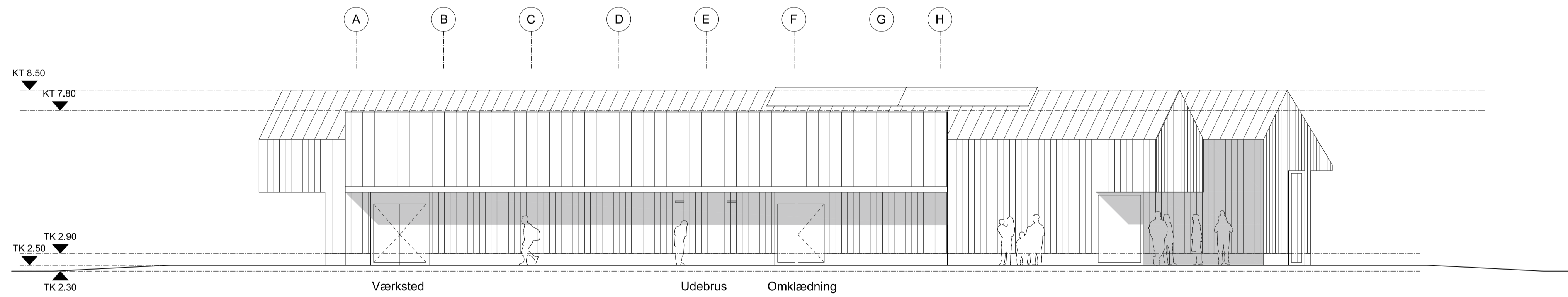

**Vestfacade**  
1:100

Rev.:	Rev. dato:

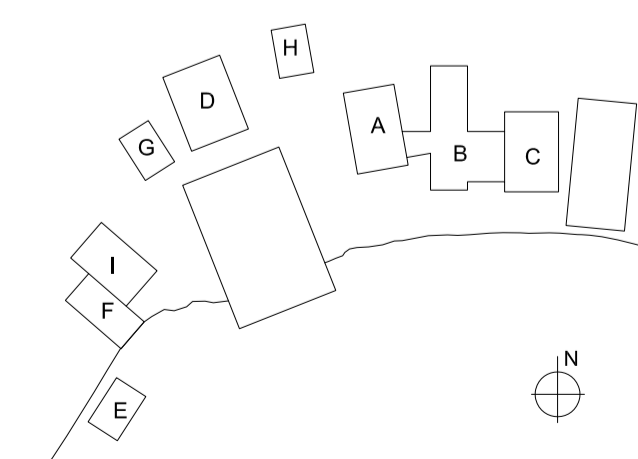

**Dispositionsforslag**

<b>Maritimt Center Frederikssund</b>		Sag nr.: 1428	Mål: 1:100
Emne: <b>Bygning ABC (Fælleshus) - Østfacade og Vestfacade</b>		Tegner: SJA	Dato: 2024.02.27
<ul style="list-style-type: none"> <li>■ CUBO Arkitekter A/S T: 86 93 94 00</li> <li>□ DETBLÅ APS T: 27 11 64 34</li> <li>□ Spangenberg &amp; Madsen Rådgivende Ingeniørfirma A/S T: 43 44 60 00</li> <li>□ Abc Rådgivende Ingeniører A/S T: 22 83 57 20</li> </ul>		Godkendt:	Rev. dato:
Tegn. nr.:			MCF_K01_H2_T0_N02-A



# Klimatiske zoner

- Opvarmet bygning
- Frostfri bygning
- Uopvarmet bygning



\_\_\_\_\_  
 \_\_\_\_\_  
 \_\_\_\_\_  
 \_\_\_\_\_  
 \_\_\_\_\_  
 \_\_\_\_\_

Rev.:                      Rev. Dato:

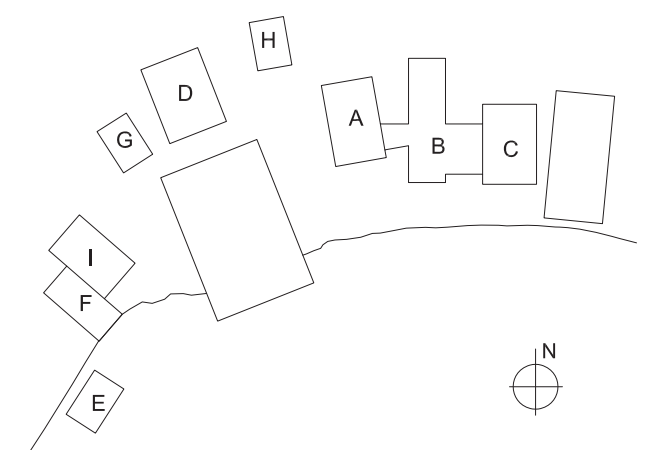

<b>Maritimt Center Frederikssund</b> Emne: <b>Diagram - Klimatiske zoner</b>	Sag nr.: 1428	Mål:
	Tegner: SJA	Dato.: 2024.02.27
	Godkendt:	Rev. dato.:
■ CUBO Arkitekter A/S □ DETBLÅ ApS □ Spangenberg & Madsen Rådgivende Ingeniørfirma A/S □ Abc Rådgivende Ingeniører A/S	T: 86 93 94 00 T: 27 11 64 34 T: 43 44 60 00 T: 22 83 57 20	Tegn. nr.: <b>MCF_K01_H6_N01-A</b>