

MCF

Maritimt Center Frederikssund Basisprojekt

Dispositionsforslag

Tegninger

2023.12.18

MCF_K00_C08

rev. 2024.02.27

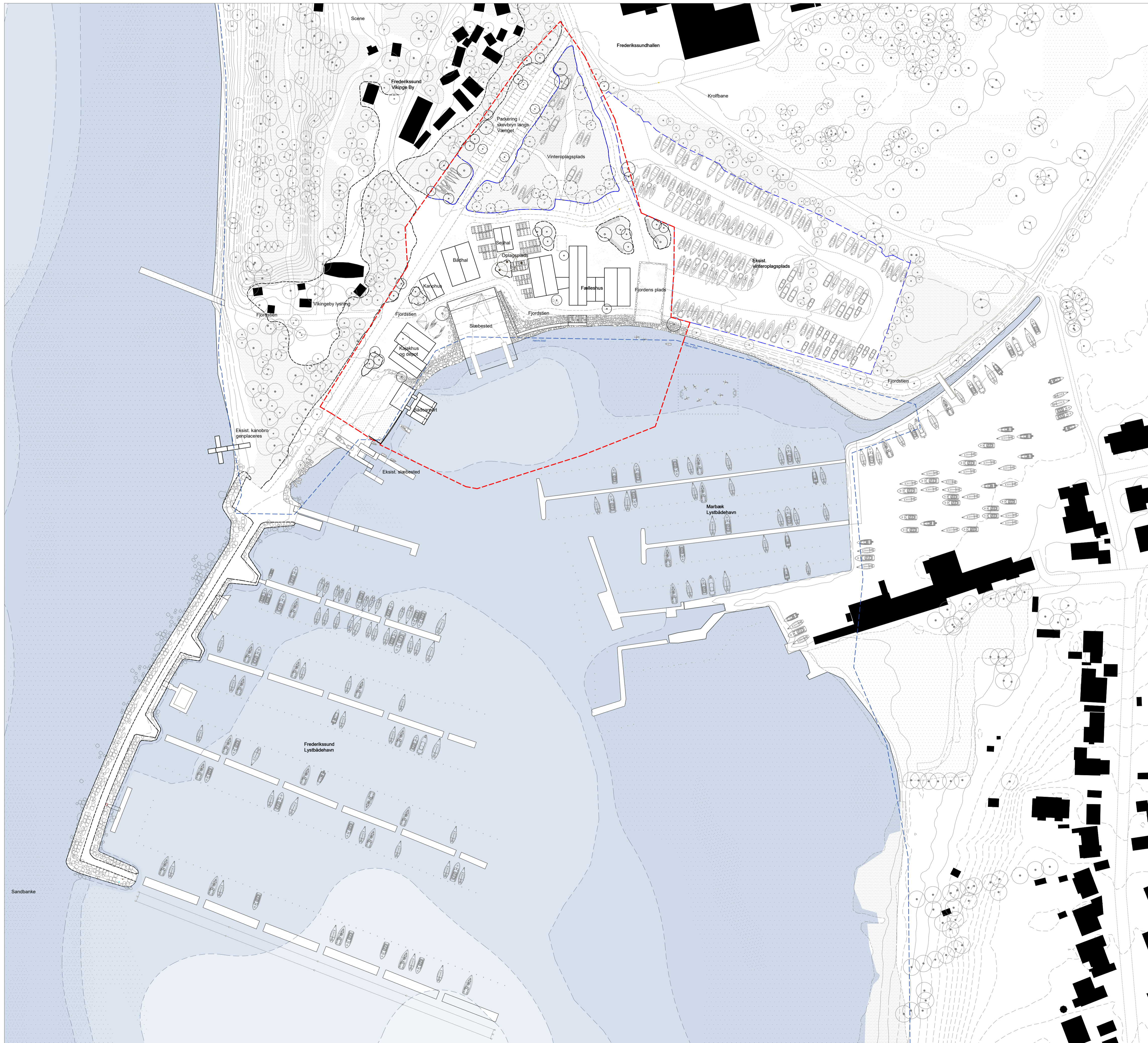

SIGNATURLISTE	
	Entreprisegrænse
	Matrikelkel (ikke indmålt)
	Naturbeskyttelse
	0.5 m kurver på land
	1 m kurver for havn
	Dybdelede for vand
	Vinteroplagsplads - ca. 13770 m ²

Tegnings nr: **MCF_K02_H1_TO_N003**
 Revision: **A**

_____	_____
_____	_____
_____	_____
_____	_____
A	2024.02.28 Justering af dispositionsforslag
Rev.:	Rev. dato:

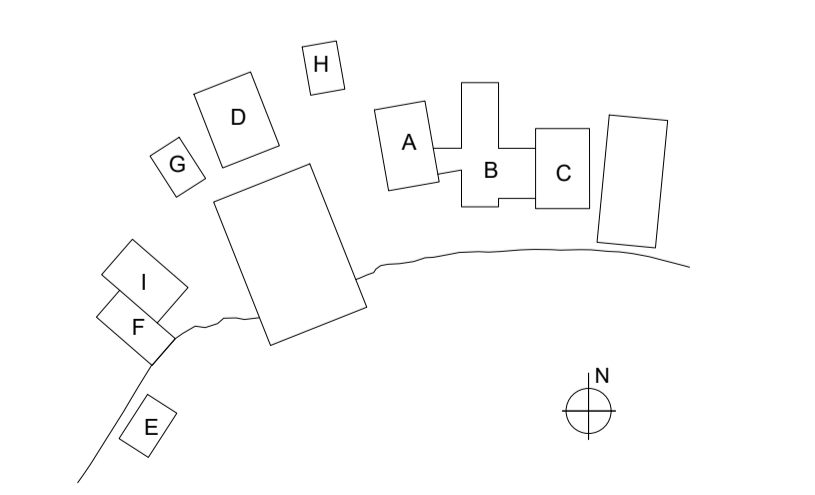

Maritimt Center Frederikssund		Dispositionsforslag	
Emne: Situationsplan	Sag nr.: 1428	Mål: 1:1000	
	Tegner: SDJ	Dato: 2023.12.18	
	Godkendt: BUW	Rev. dato: 2024.02.28	
<input type="checkbox"/> CUBO Arkitekter A/S <input checked="" type="checkbox"/> DTTL&L A/S <input type="checkbox"/> Spangenberg & Madsen Rådgivende Ingeniørfirma A/S <input type="checkbox"/> Abc Rådgivende Ingeniører A/S	T: 86 93 94 00 T: 27 11 64 34 T: 43 44 60 00 T: 22 83 57 20	Tegn. nr.:	MCF_K02_H1_TO_N003

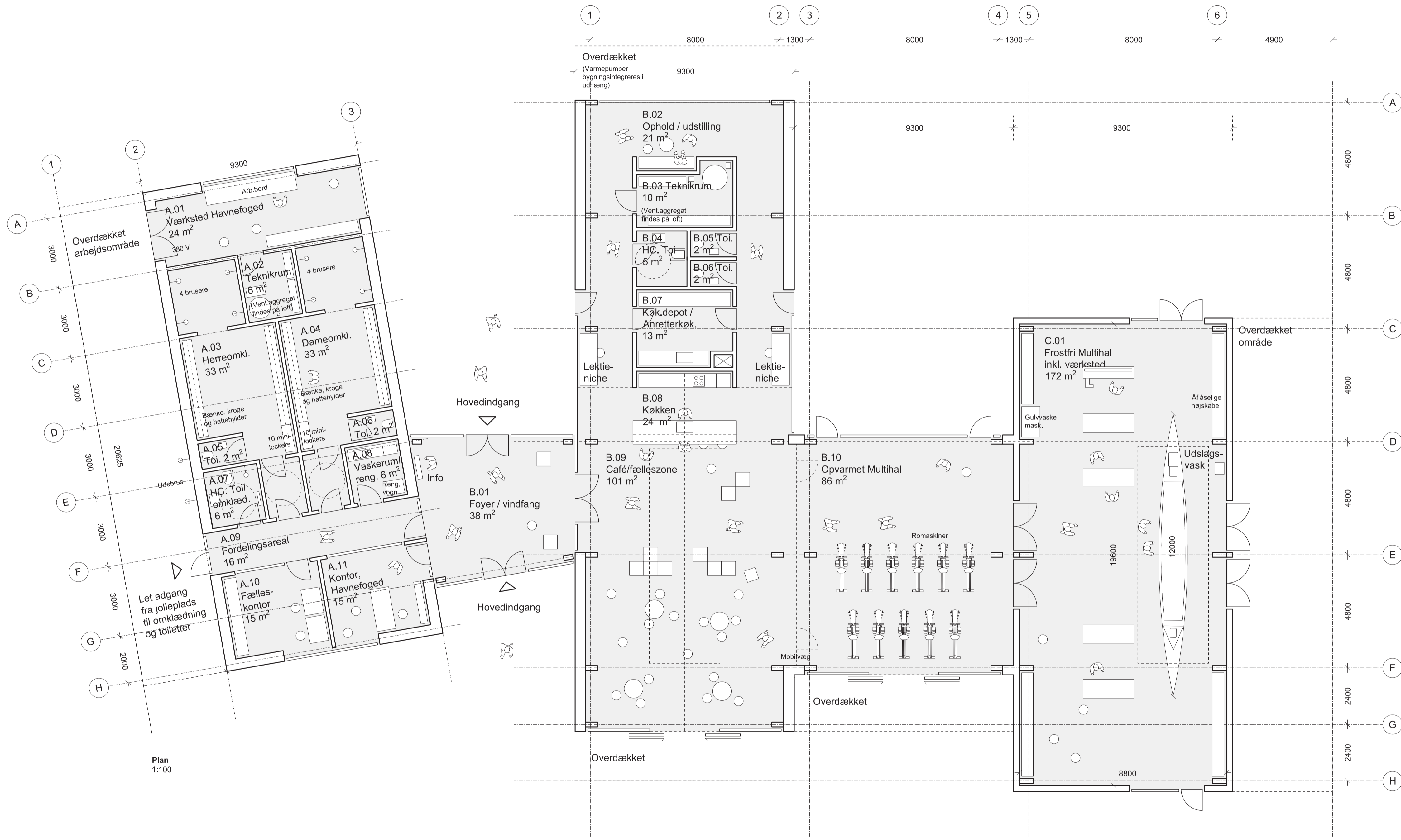

Bygning A (Fælleshus)
Omklædning, kontorer og værksted (opvarmet bygning)

Bygning B (Fælleshus)
Café/fælleszone og køkken mv. (opvarmet bygning)

Bygning C (Fælleshus)
Frostfri multihal (frostfri bygning)

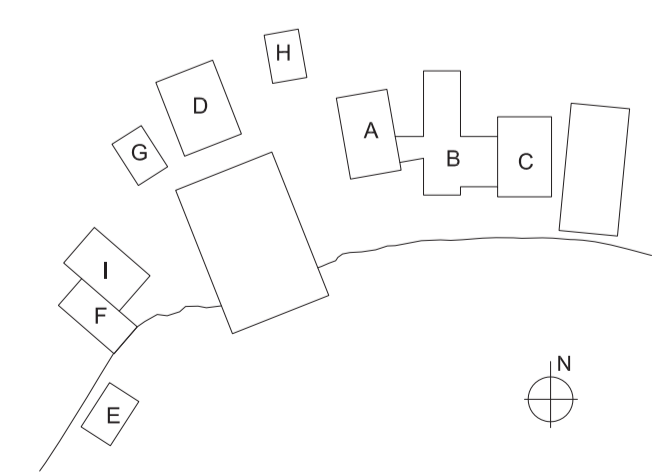

Rev.:	Rev. Dato:

Maritimt Center Frederikssund Emne: Bygning ABC (Fælleshus) - Stueplan		Sag nr.: 1428 Tegner: SJA Godkendt:	Mål: 1:100 Dato: 2024.02.27 Rev. dato:
■ CUBO Arkitekter A/S □ DETBLÅ A/S □ Spangenberg & Madsen Rådgivende Ingeniørfirma A/S □ Abc Rådgivende Ingeniører A/S	T: 86 93 94 00 T: 27 11 64 34 T: 43 44 60 00 T: 22 83 57 20	Tegn. nr.: MCF_K01_H1_T1_E3_N01-A	

Plan 1:100

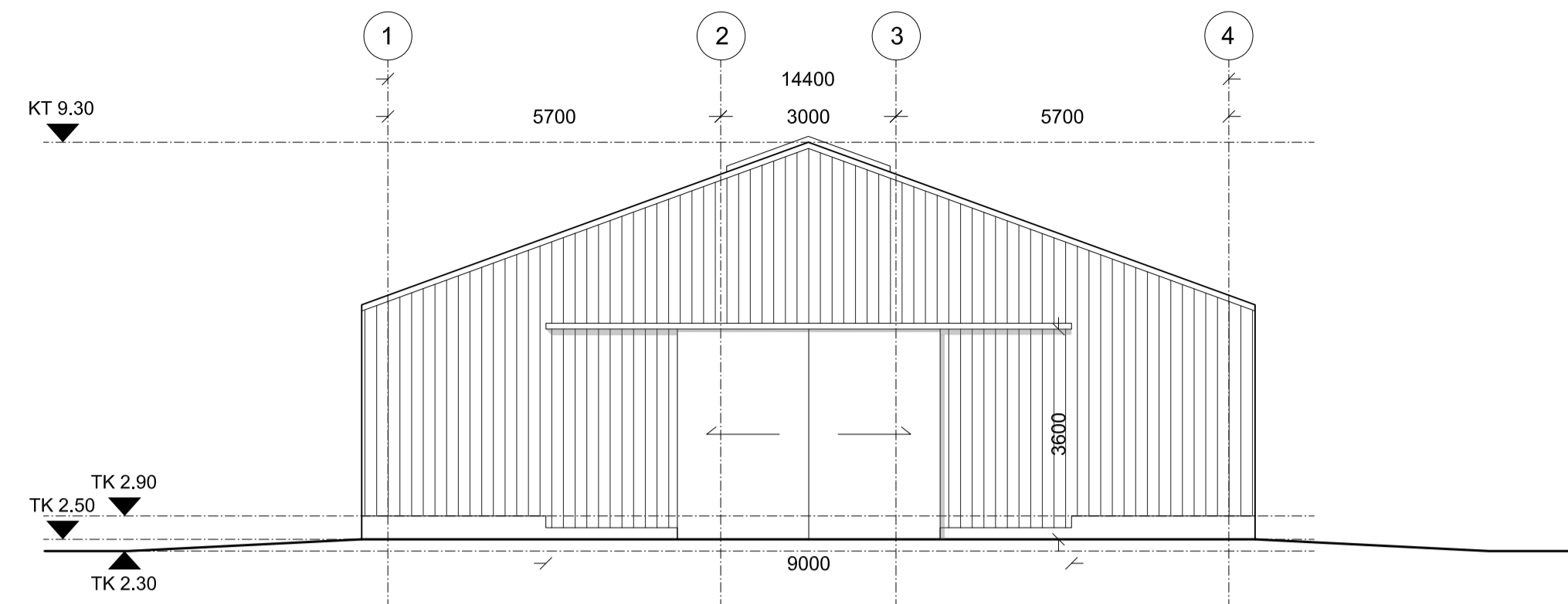

Sydfacade
1:100

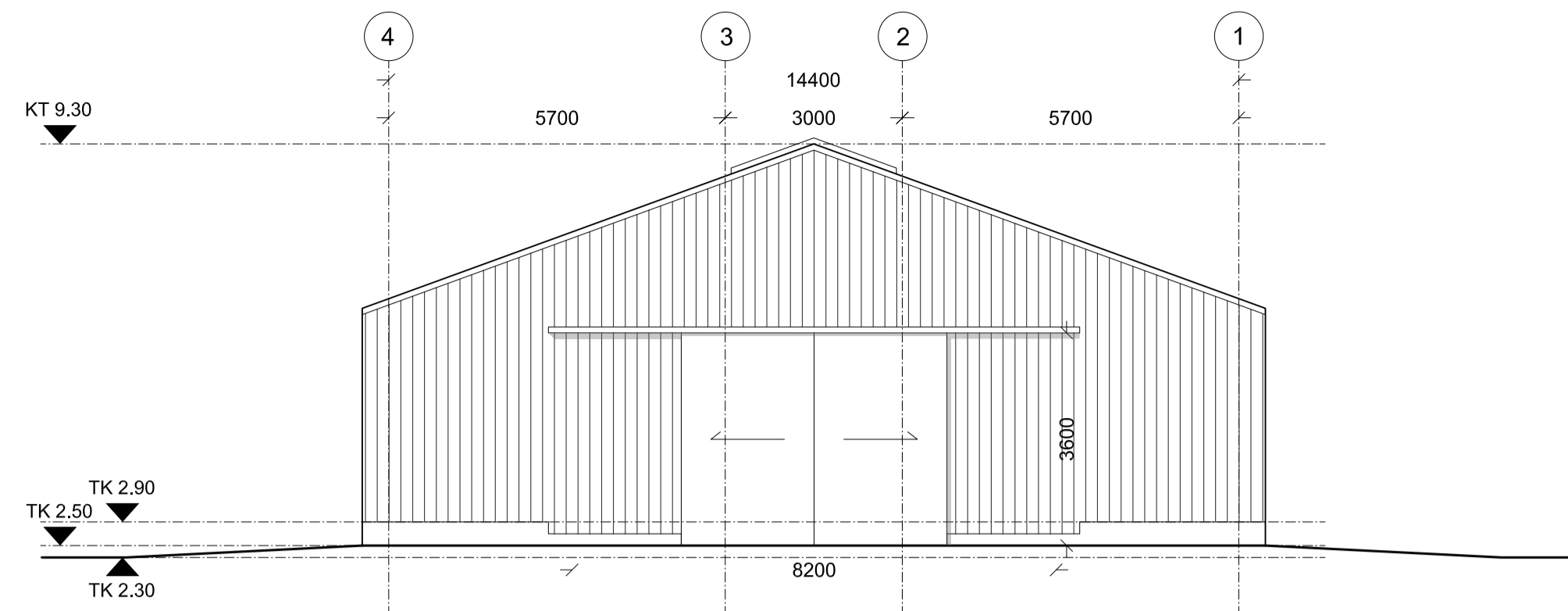

Nordfacade
1:100

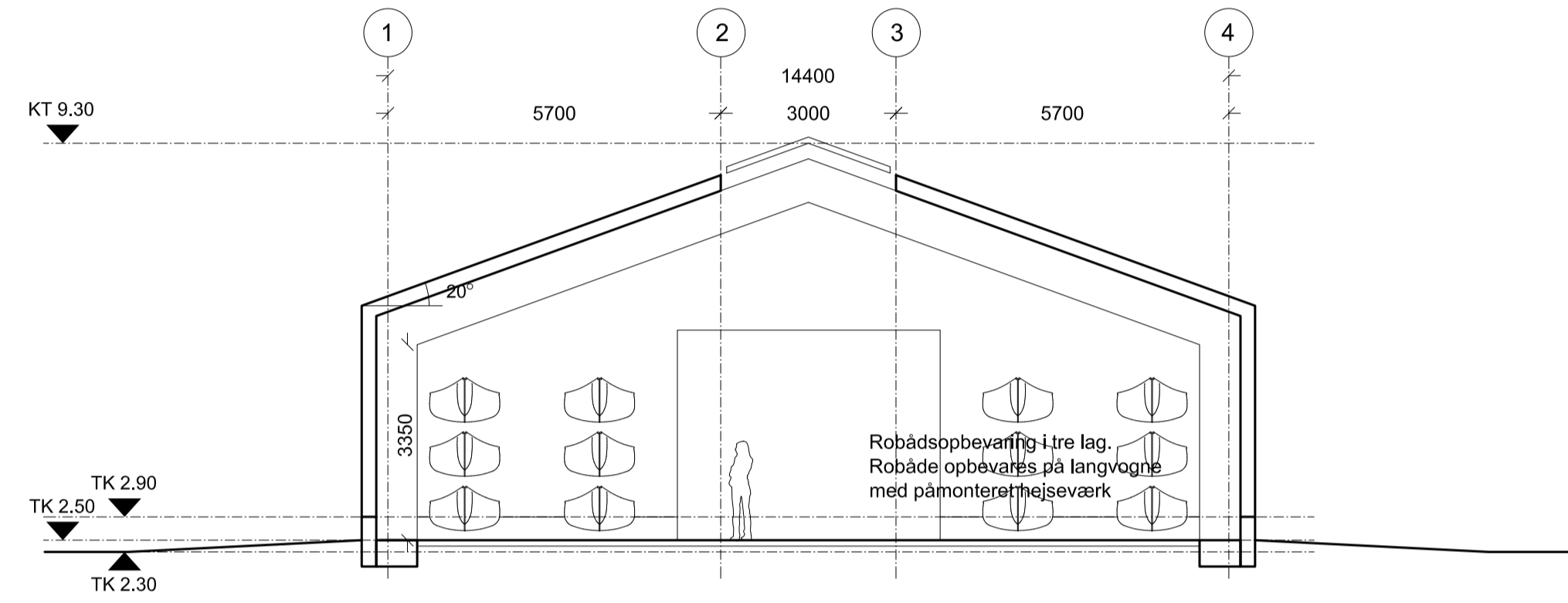

Snit AA
1:100

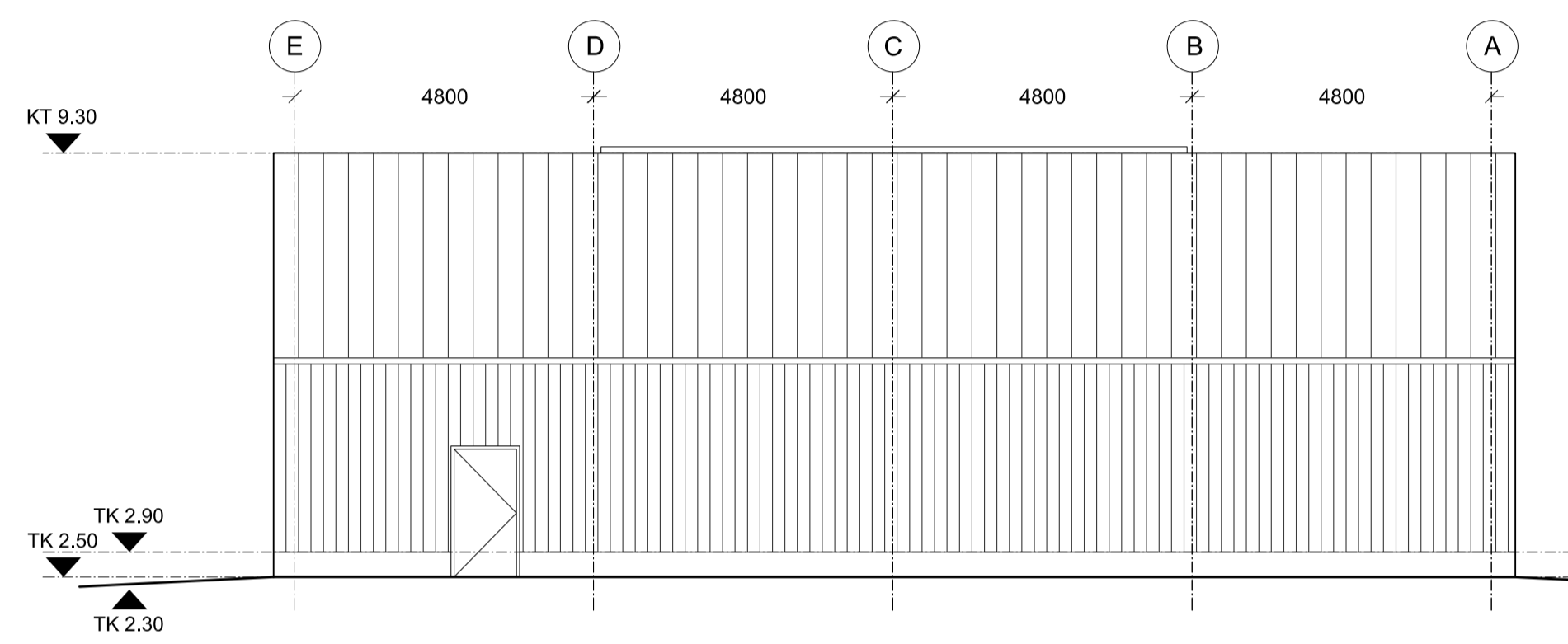

Østfacade
1:100

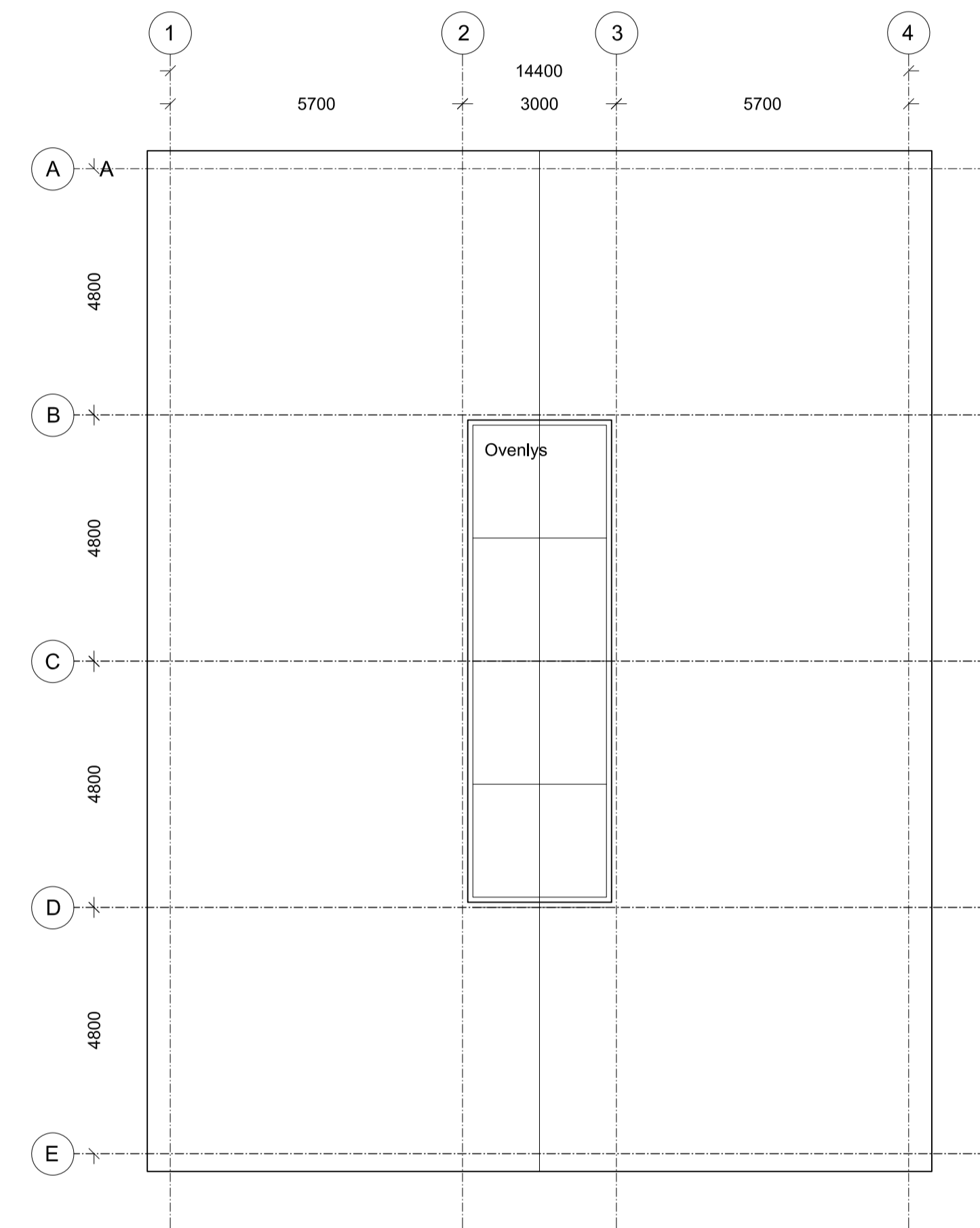

Tagplan
1:100

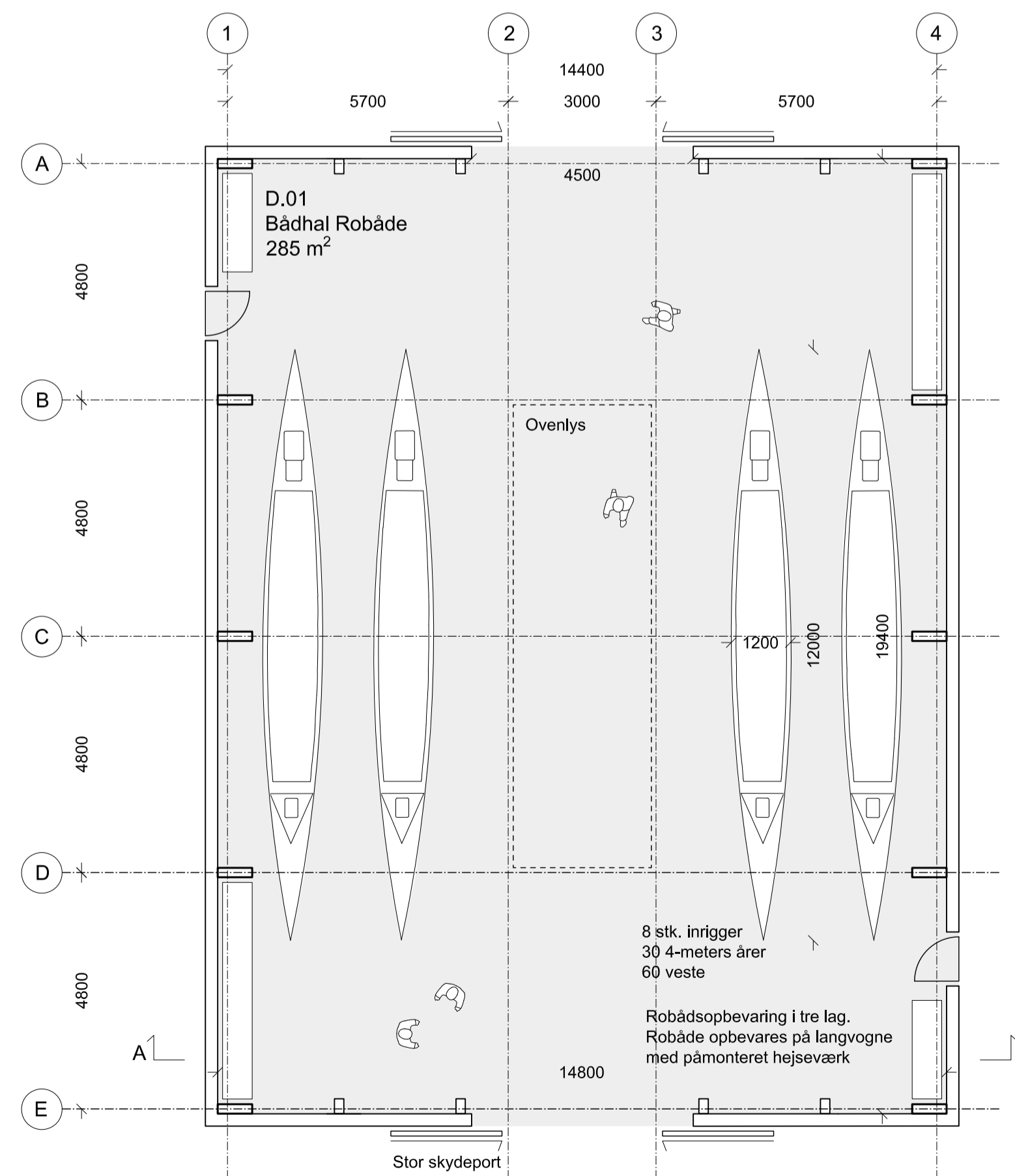

Plan
1:100

Bygning D
Robådshal
(opvarmet bygning)

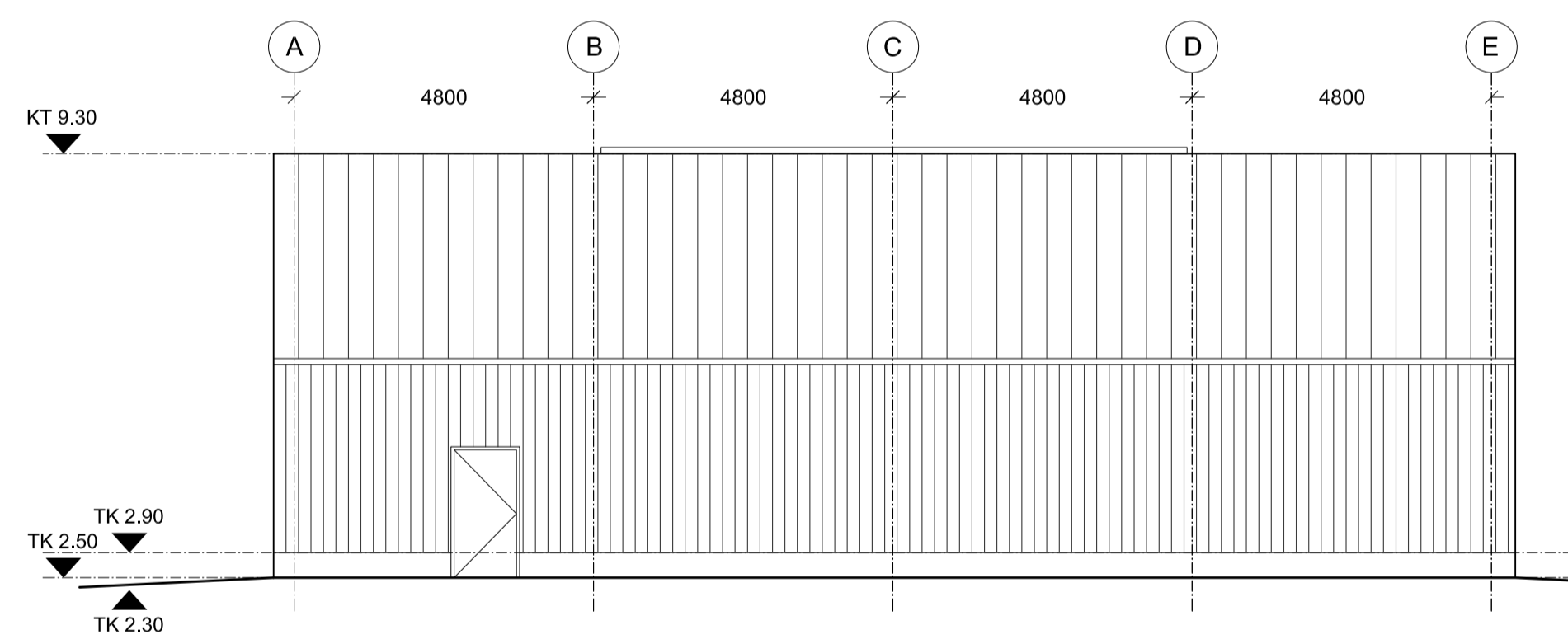

Vestfacade
1:100

Nuværende antal robåde: 8 stk.
De store både vejer ca. 100 kg
og de mindre 60-80 kg.

Gulve skal dimensioneres efter
4 robåde i 3 lag, dvs. 12 robåde
a 100 kg/stk. 1200 kg.

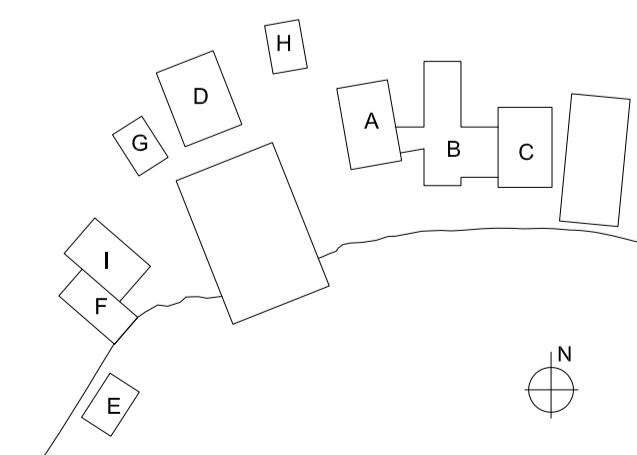

Dispositionsforslag

Rev.:	Rev. Dato:

Maritimt Center Frederikssund
Emne: Bygning D (Robådshal) - Plan, Facader, Snit og Tagplan

Sag nr.: 1428
Tegner: SJA
Godkendt:

Mål: 1:100
Dato: 2024.02.27
Rev. dato:

- CUBO Arkitekter A/S
- DETBLÅ APS
- Spangenberg & Madsen Rådgivende Ingeniørfirma A/S
- Asc Rådgivende Ingeniører A/S

T: 86 93 94 00
T: 27 11 64 34
T: 43 44 60 00
T: 22 83 57 20

Tegn. nr.:
MCF_K01_H1_T1_E3_N02-A

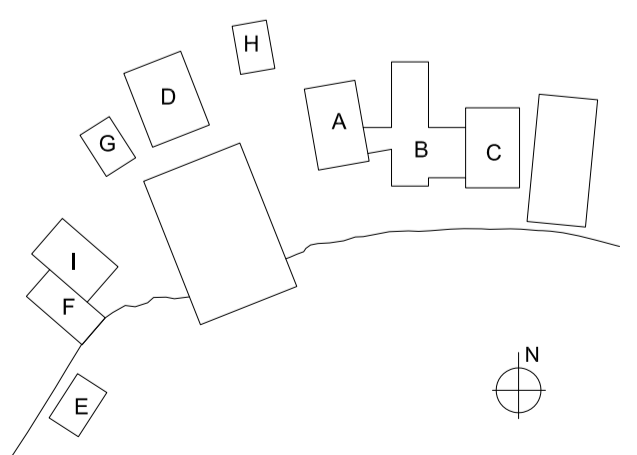
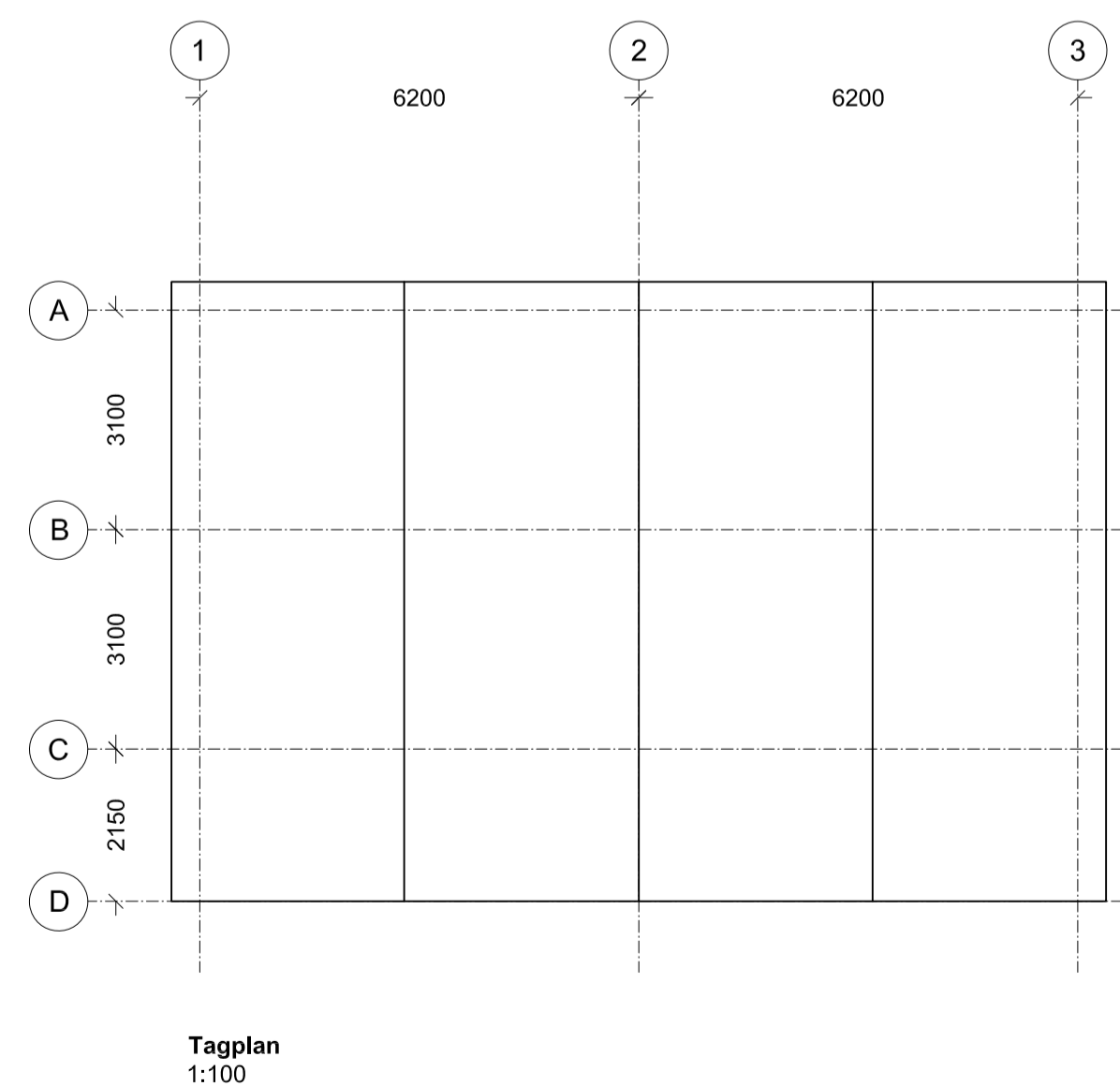
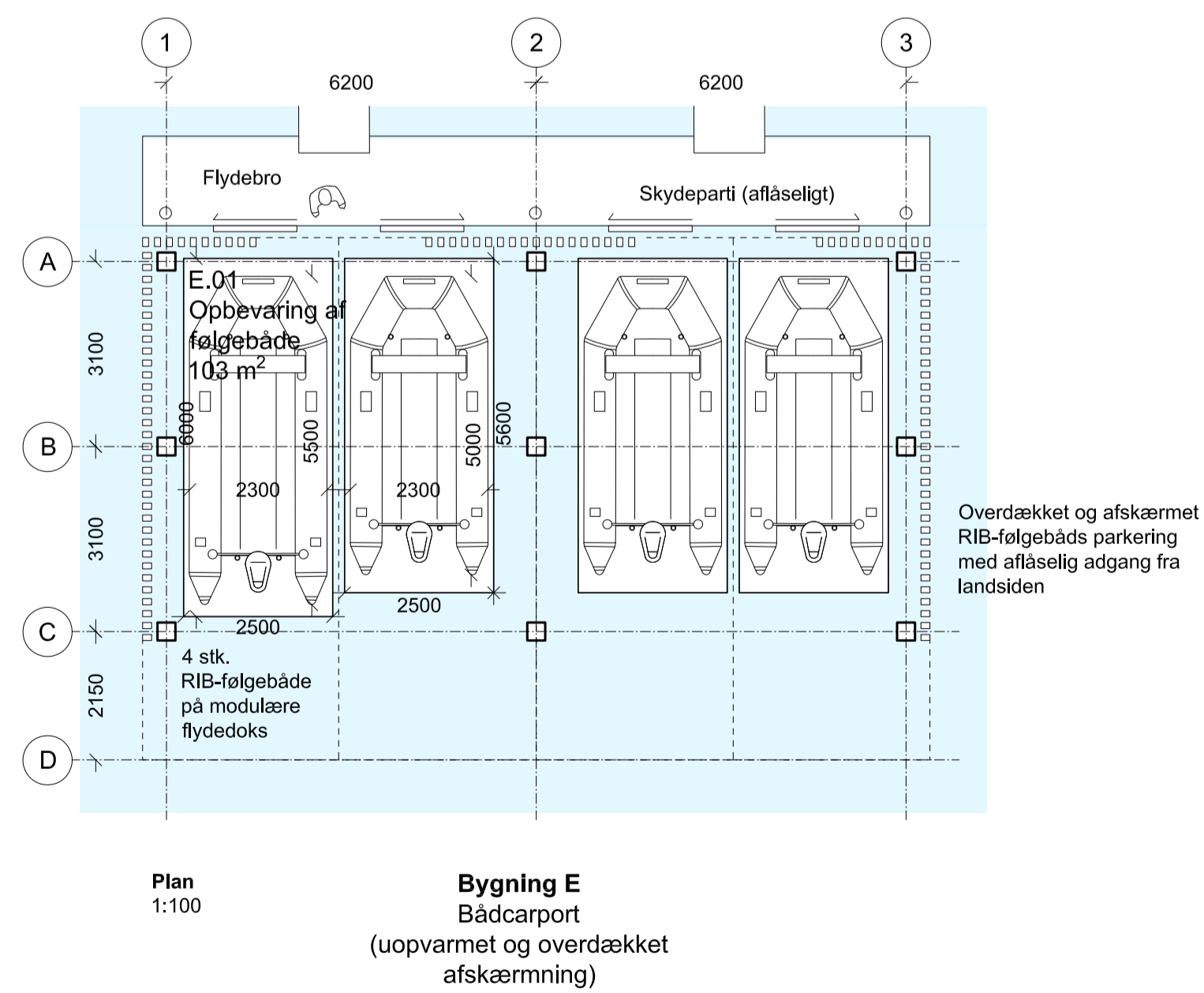
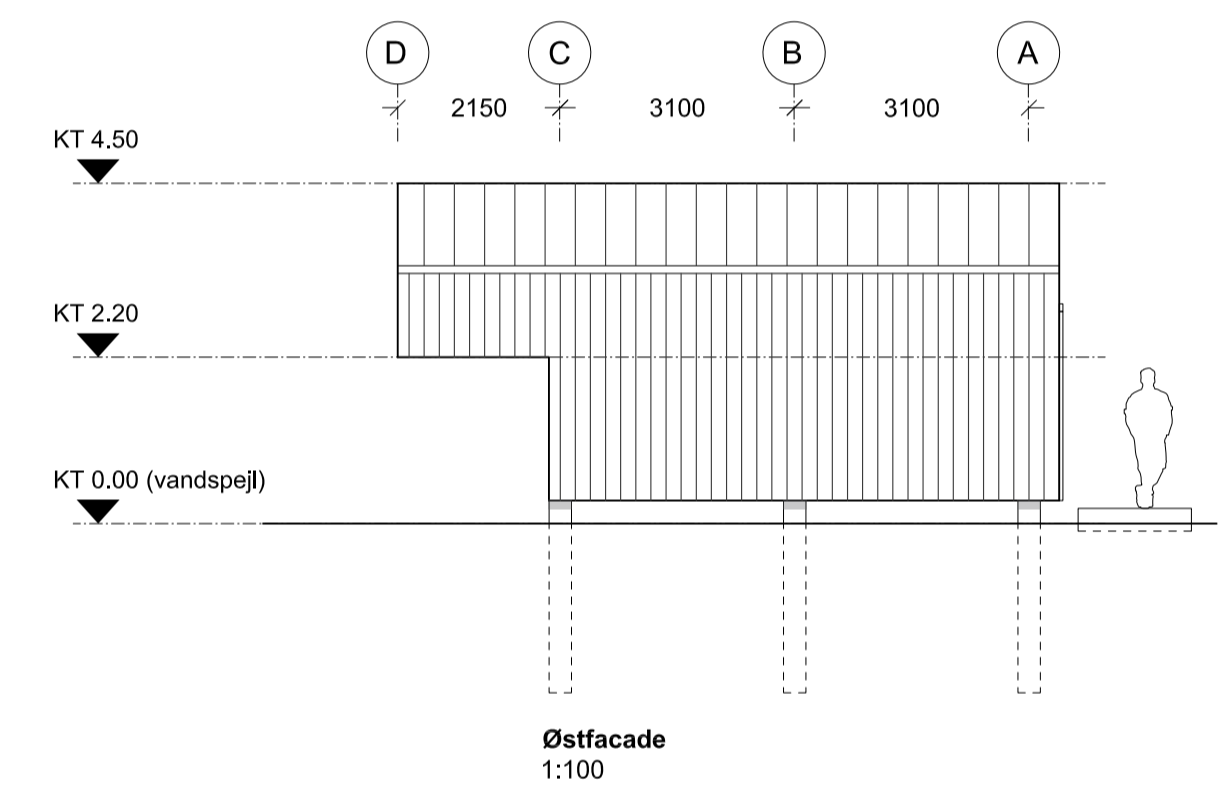
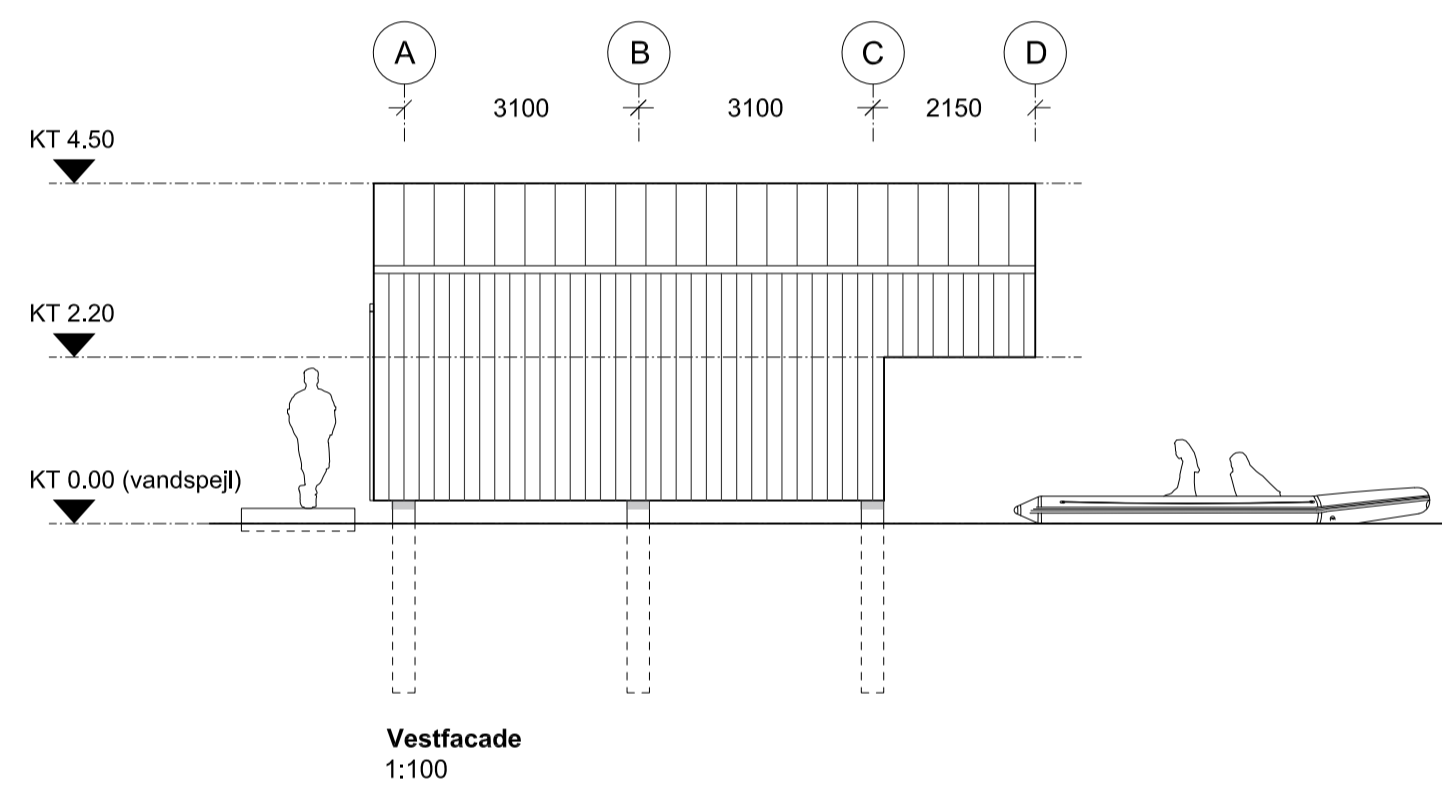
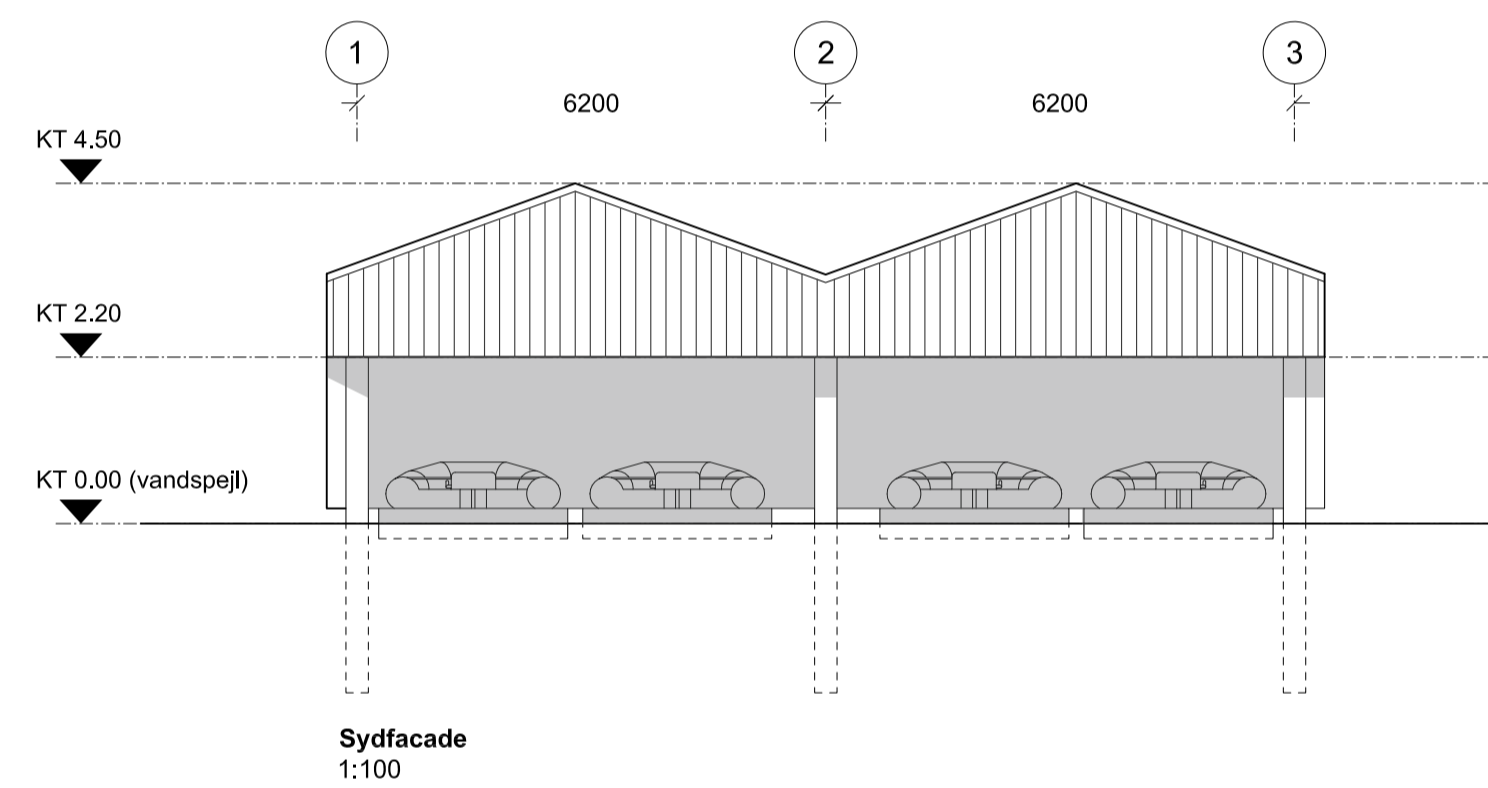
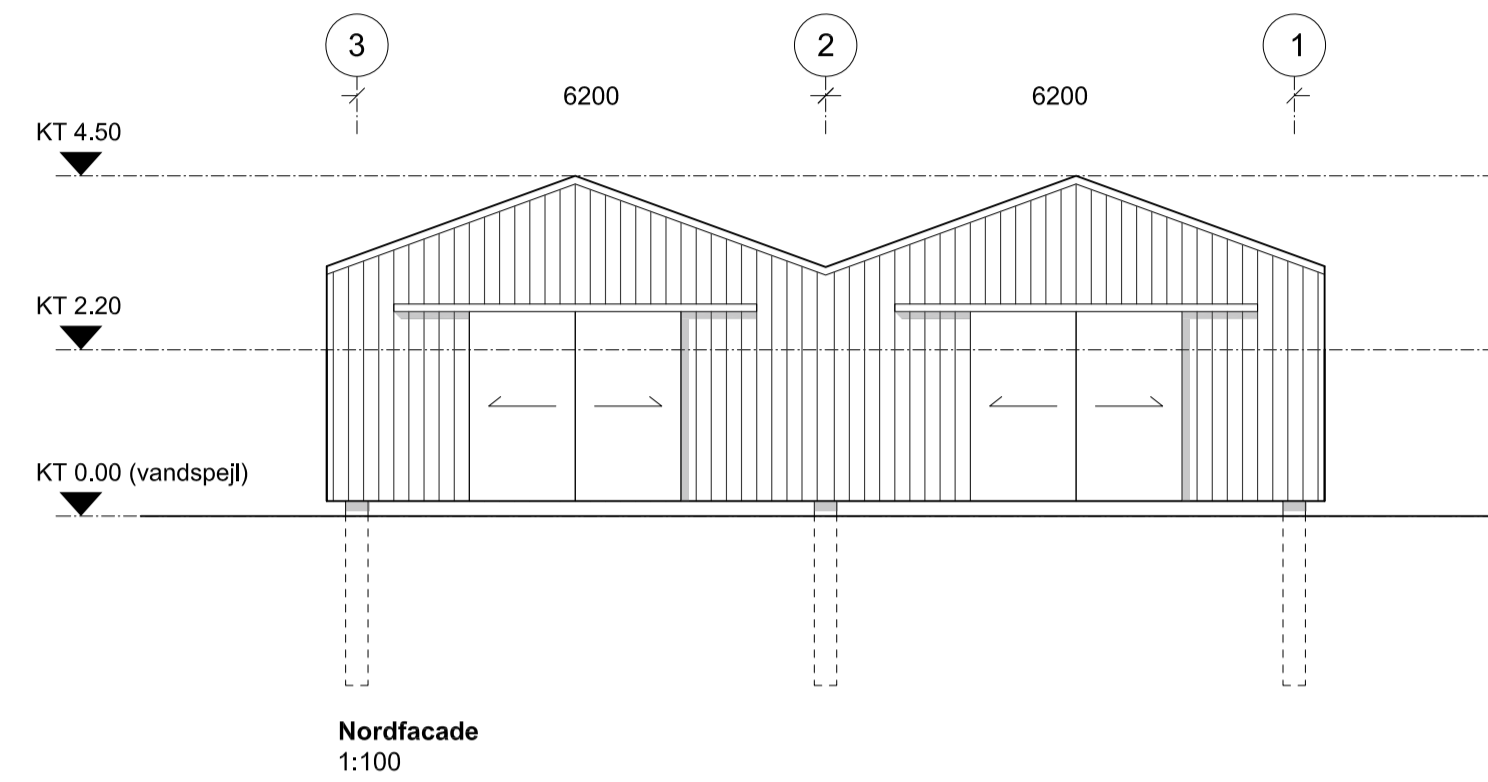

Rev.:	Rev. dato:

Maritimt Center Frederikssund		Sag nr.: 1428	MB: 1:100
Emne: Bygning E (Bådcarport) - Plan, Facader og Tagplan		Tegner: SJA	Dato.: 2024.02.27
<ul style="list-style-type: none"> ■ CUBO Arkitekter A/S T: 86 93 94 00 □ DETBLÅ A/S T: 27 11 64 34 □ Spangenberg & Madsen Rådgivende Ingeniørfirma A/S T: 43 44 60 00 □ Abc Rådgivende Ingeniører A/S T: 22 83 57 20 		Godkendt:	Rev. dato:
Tegn. nr.: MCF_K01_H1_T1_E3_N03-A			

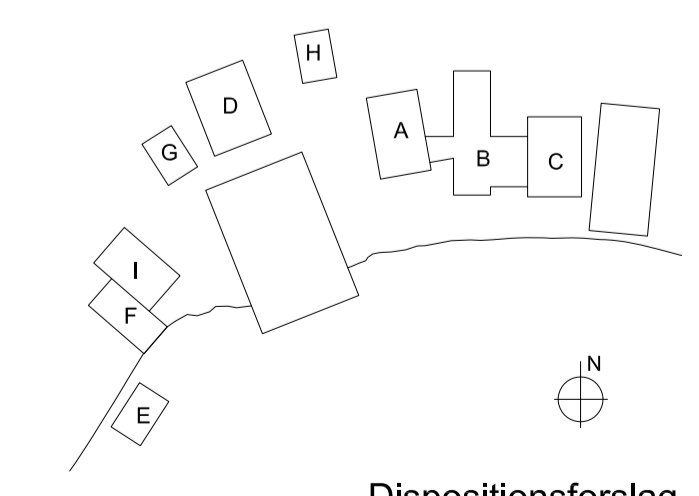
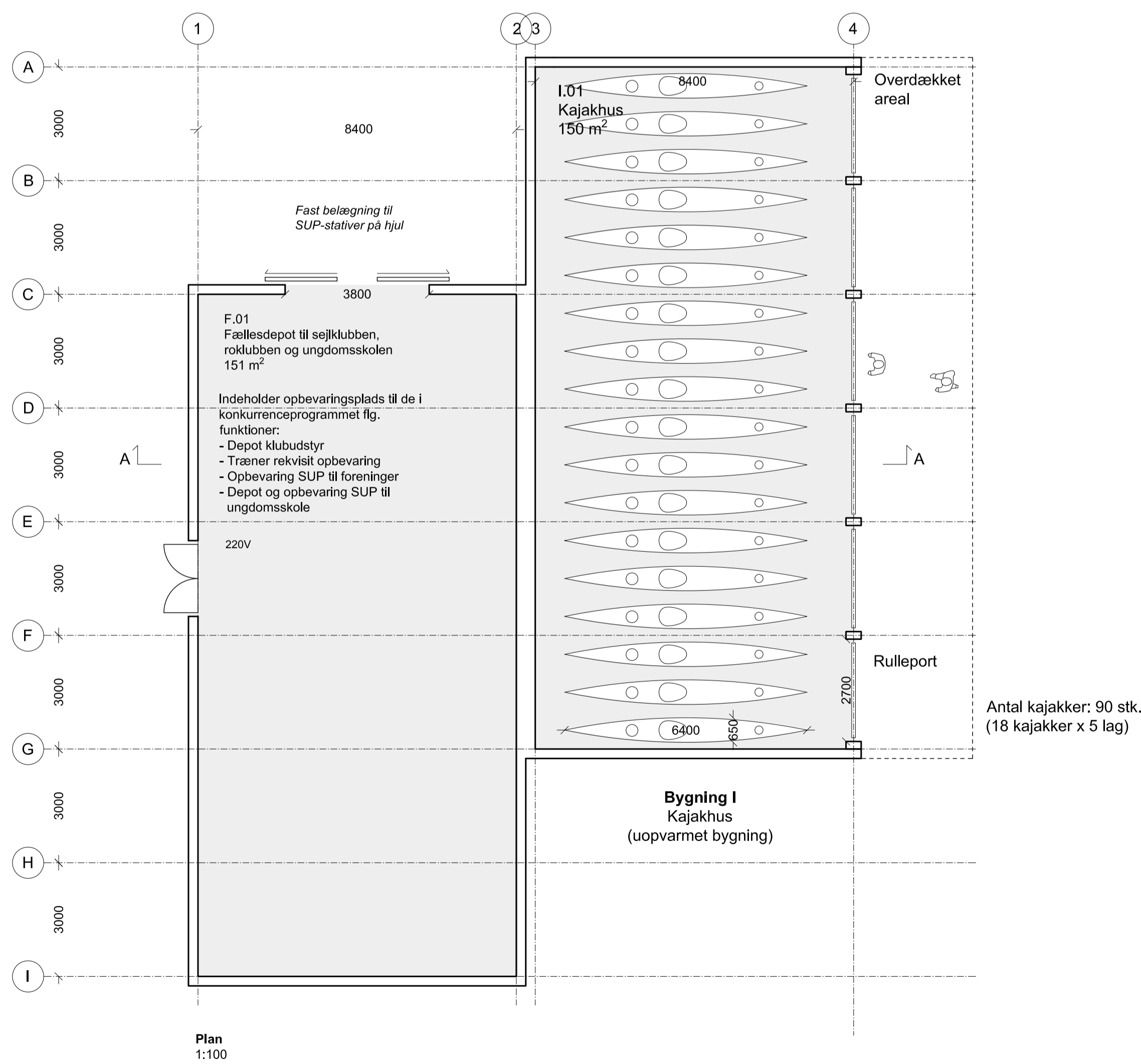
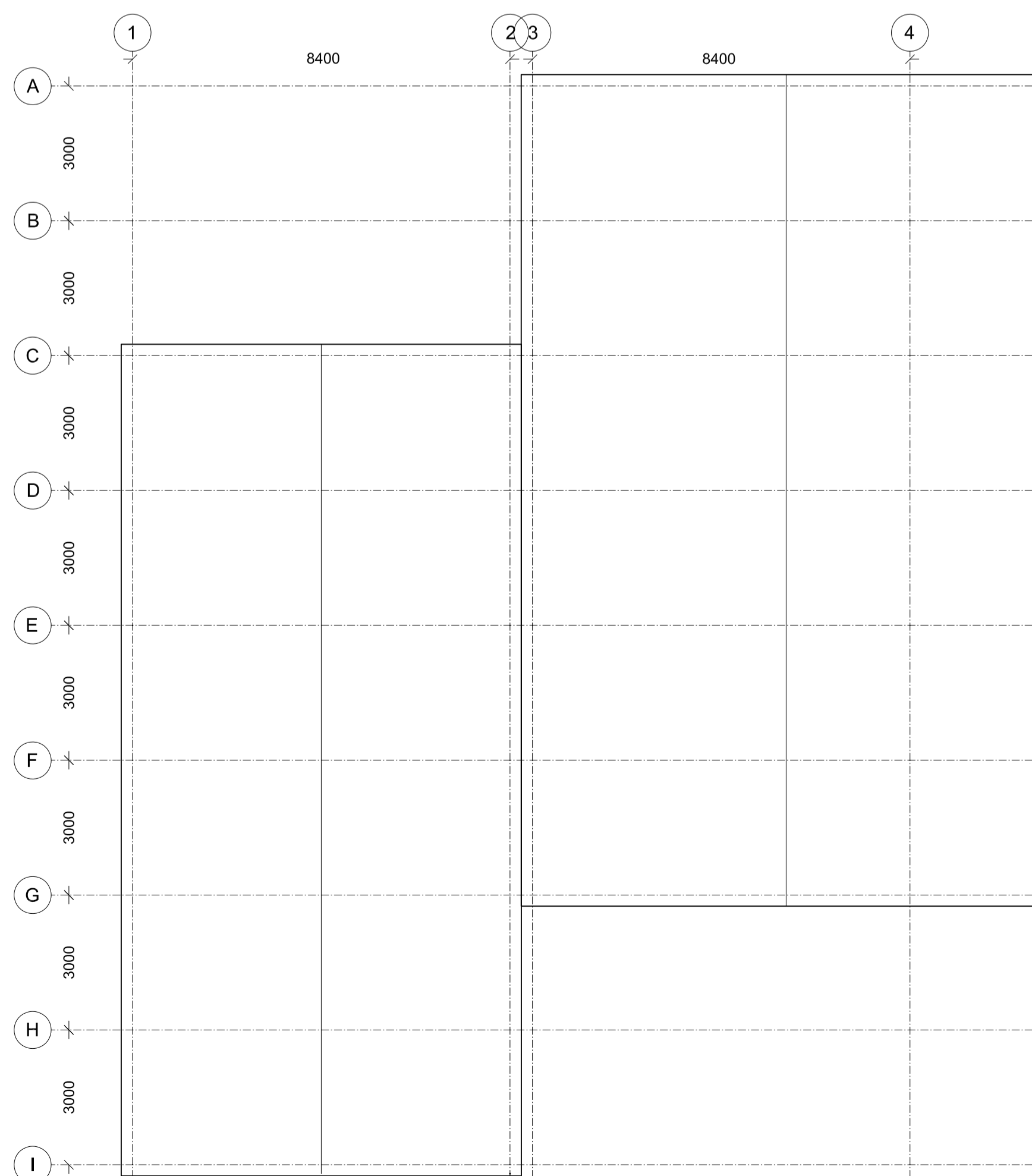
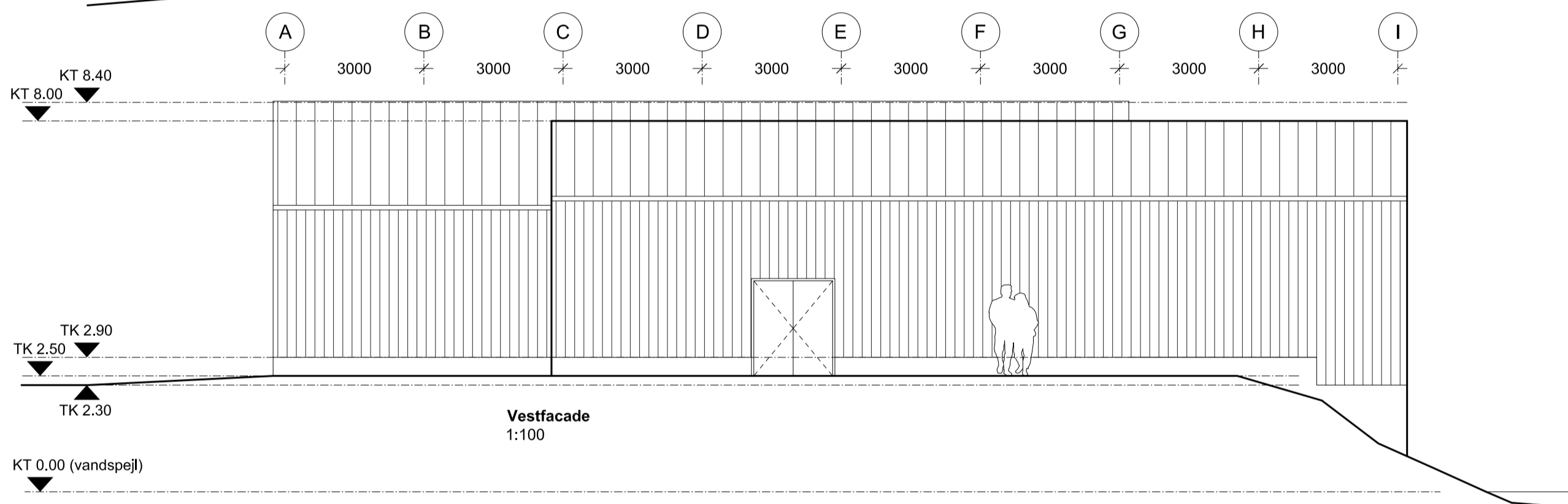
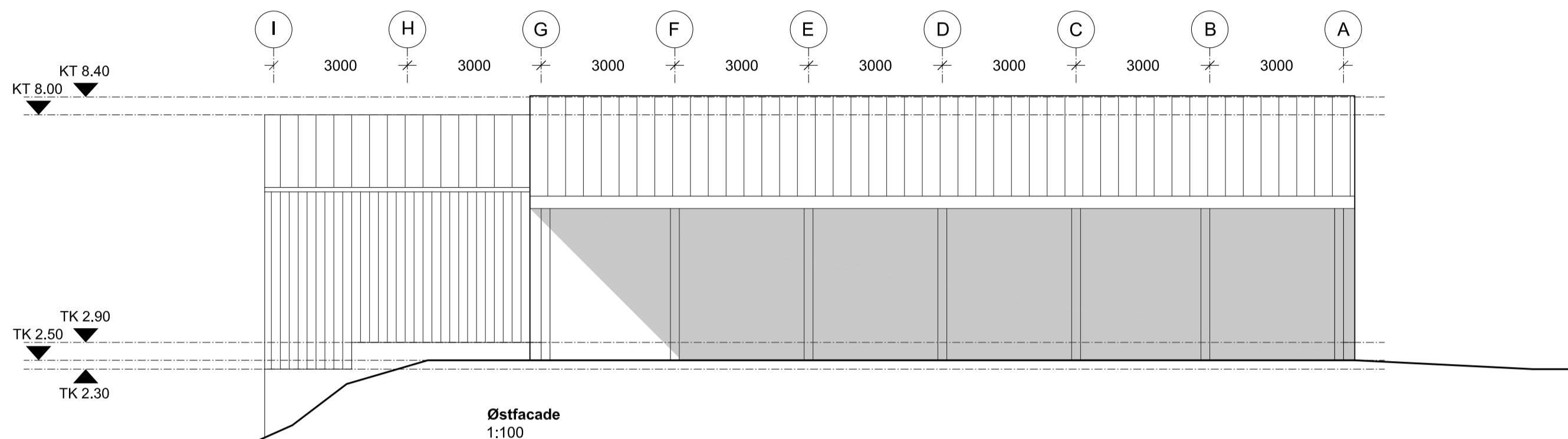
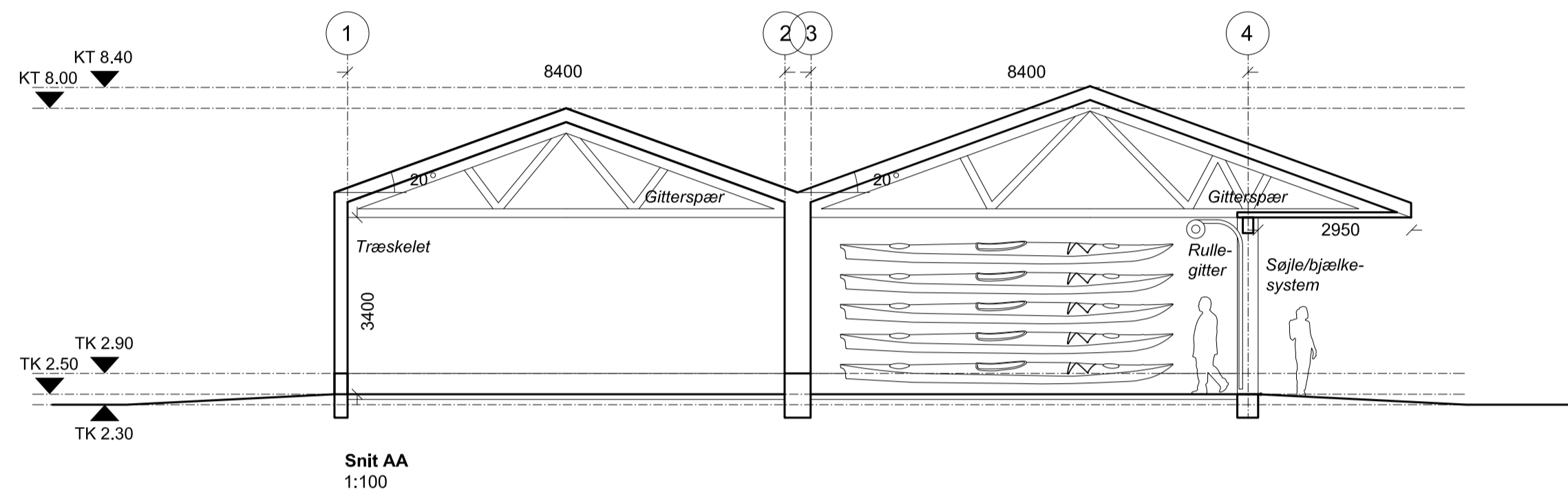
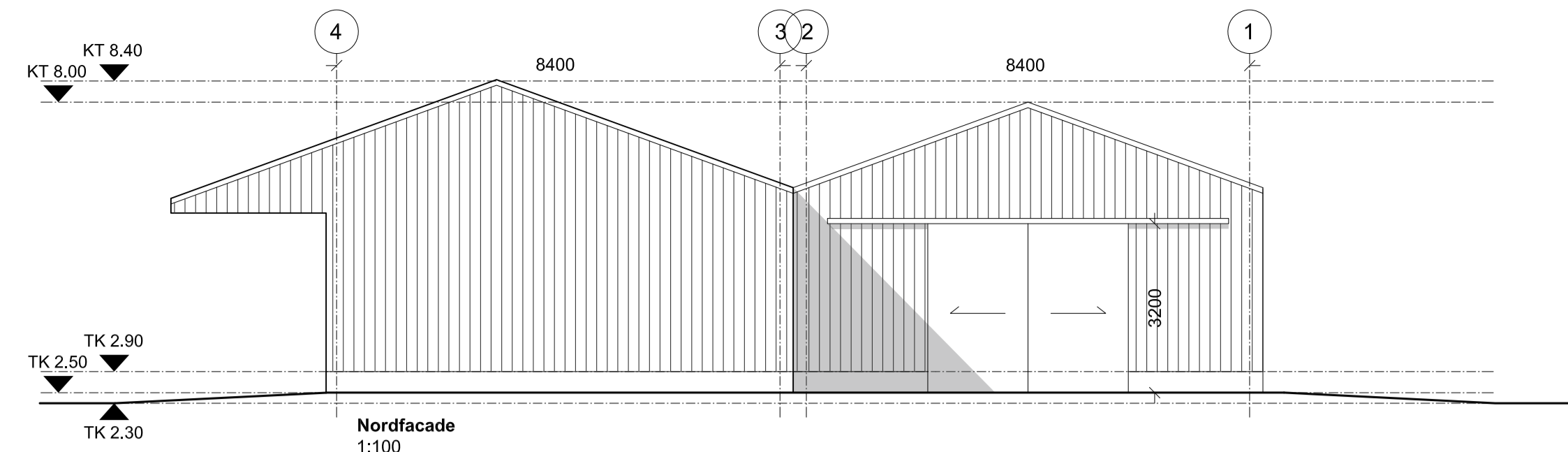
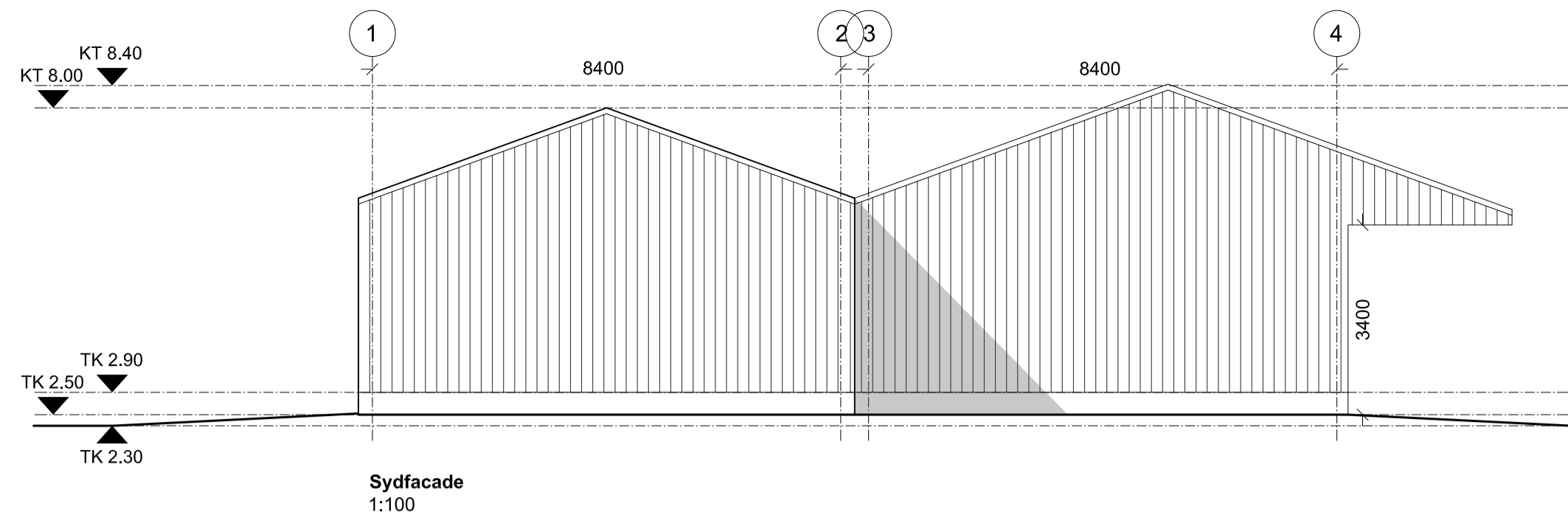

Rev.:	Rev. Dato:

Maritimt Center Frederikssund		Sag nr.: 1428		Mål: 1:100	
Emne: Bygning F (Fællesdepot) og Bygning I (Kajakhus) - Plan, Facader, Snit og Tagplan		Tegner: SJA		Dato: 2024.02.27	
Tegn. nr.: MCF_K01_H1_T1_E3_N04-A		Godkendt:		Rev. dato:	
<ul style="list-style-type: none"> ■ CUBO Arkitekter A/S □ DETBLÅ ApS □ Spangenberg & Madsen Rådgivende Ingeniørfirma A/S □ Abc Rådgivende Ingeniører A/S 		<ul style="list-style-type: none"> T: 86 93 94 00 T: 27 11 64 34 T: 43 44 60 00 T: 22 83 57 20 		<ul style="list-style-type: none"> T: 86 93 94 00 T: 27 11 64 34 T: 43 44 60 00 T: 22 83 57 20 	

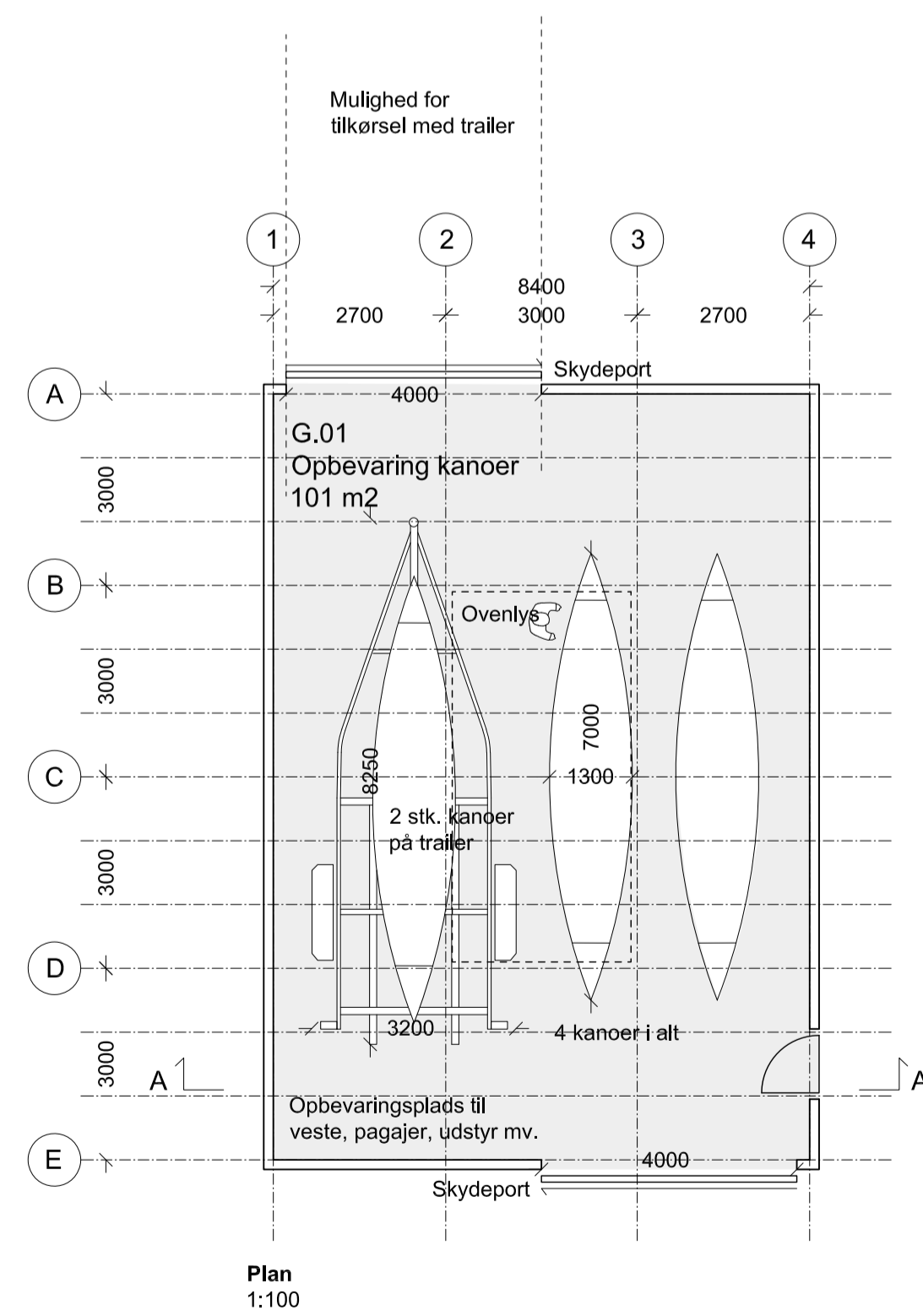
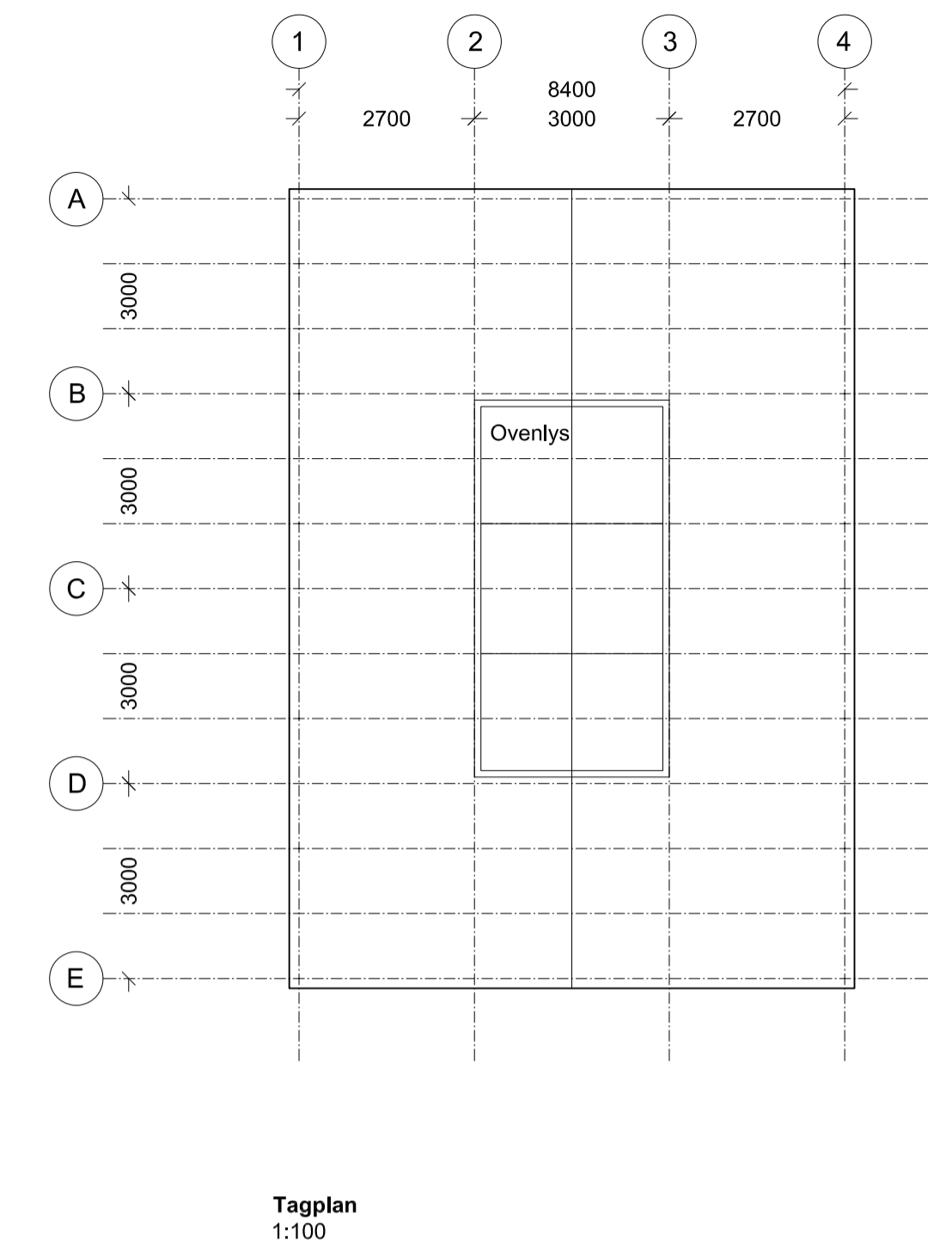
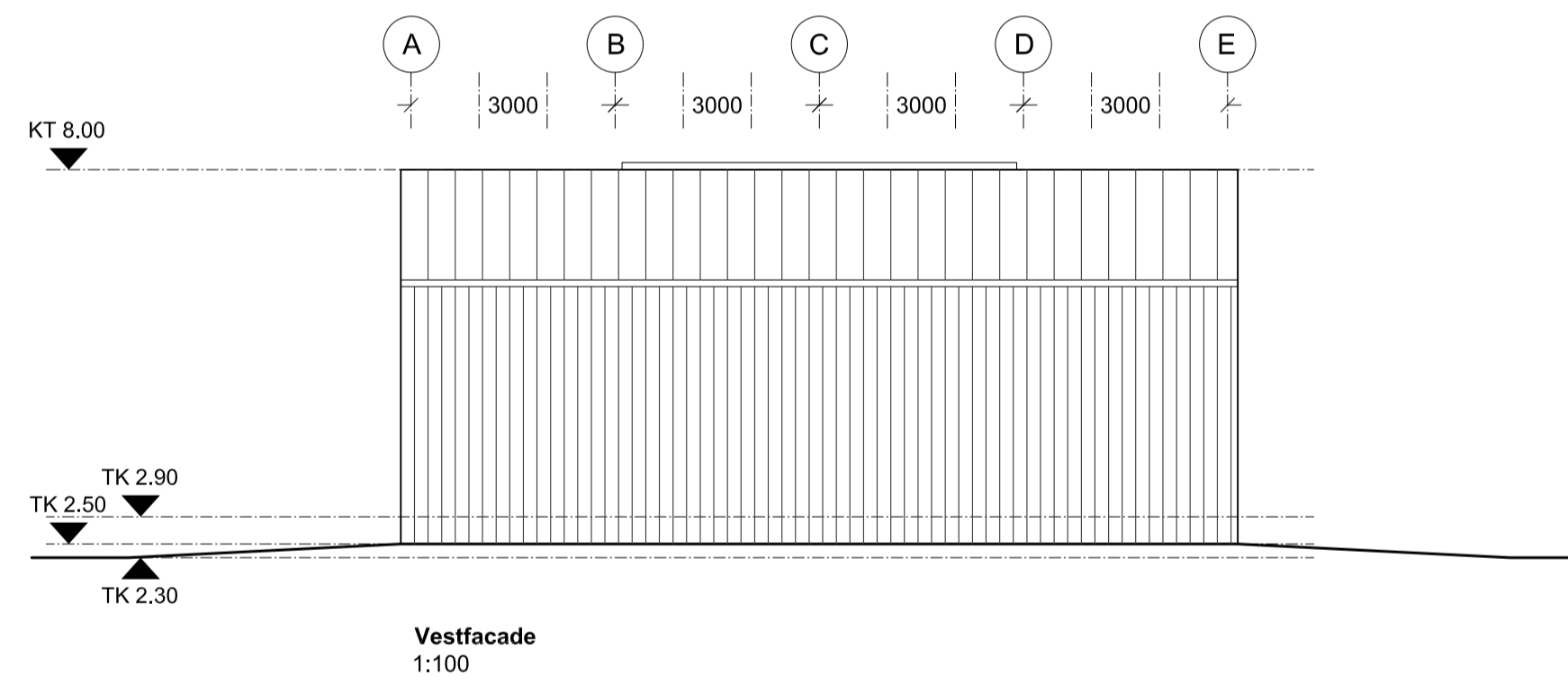
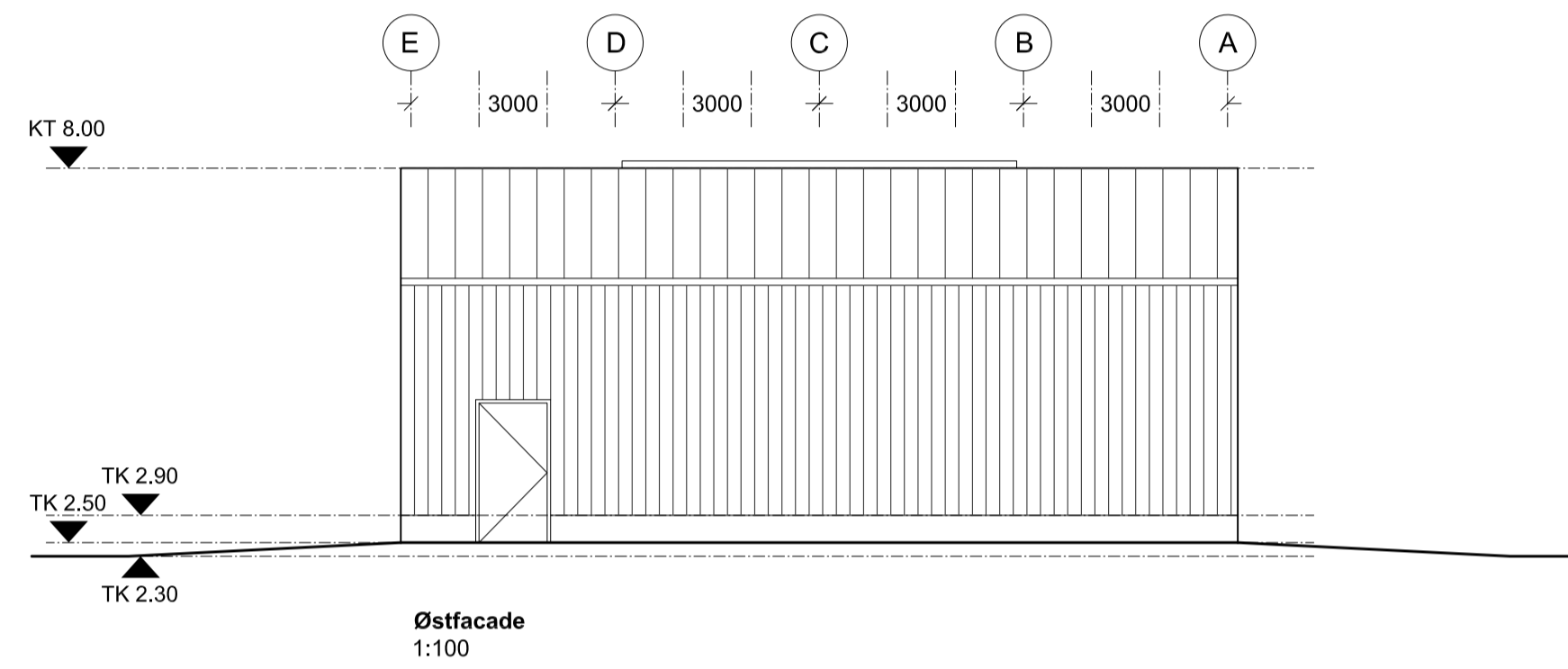
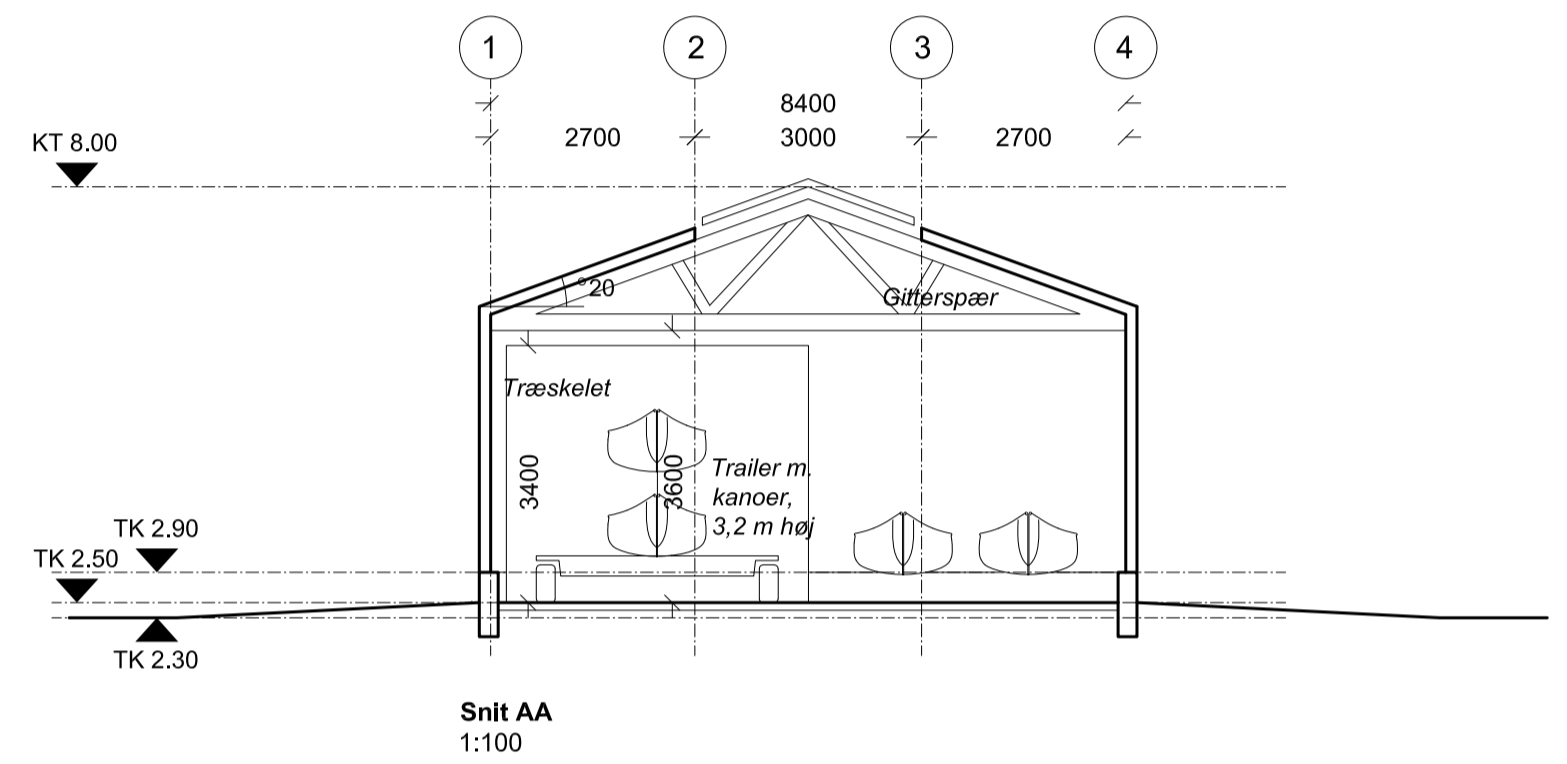
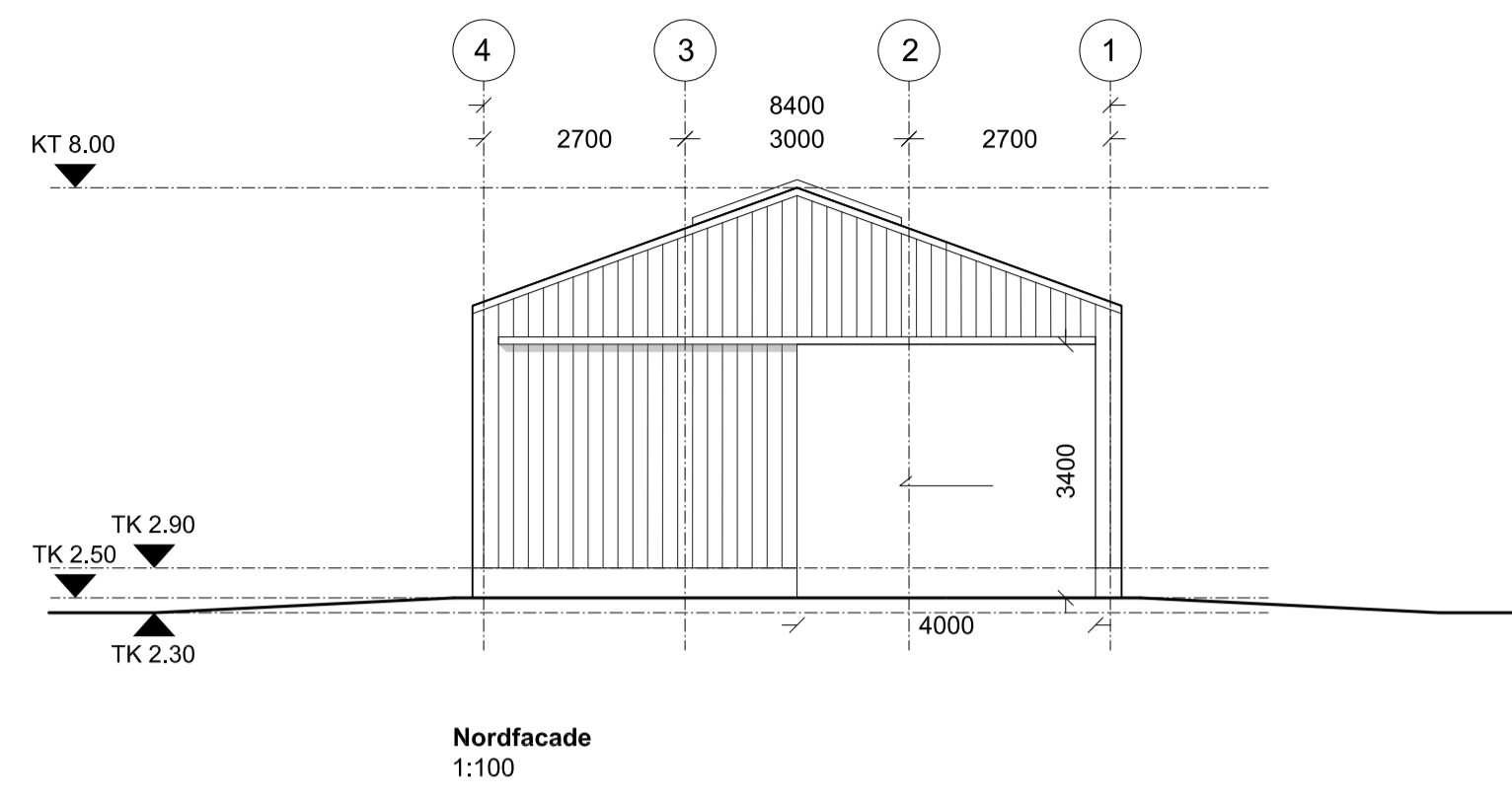
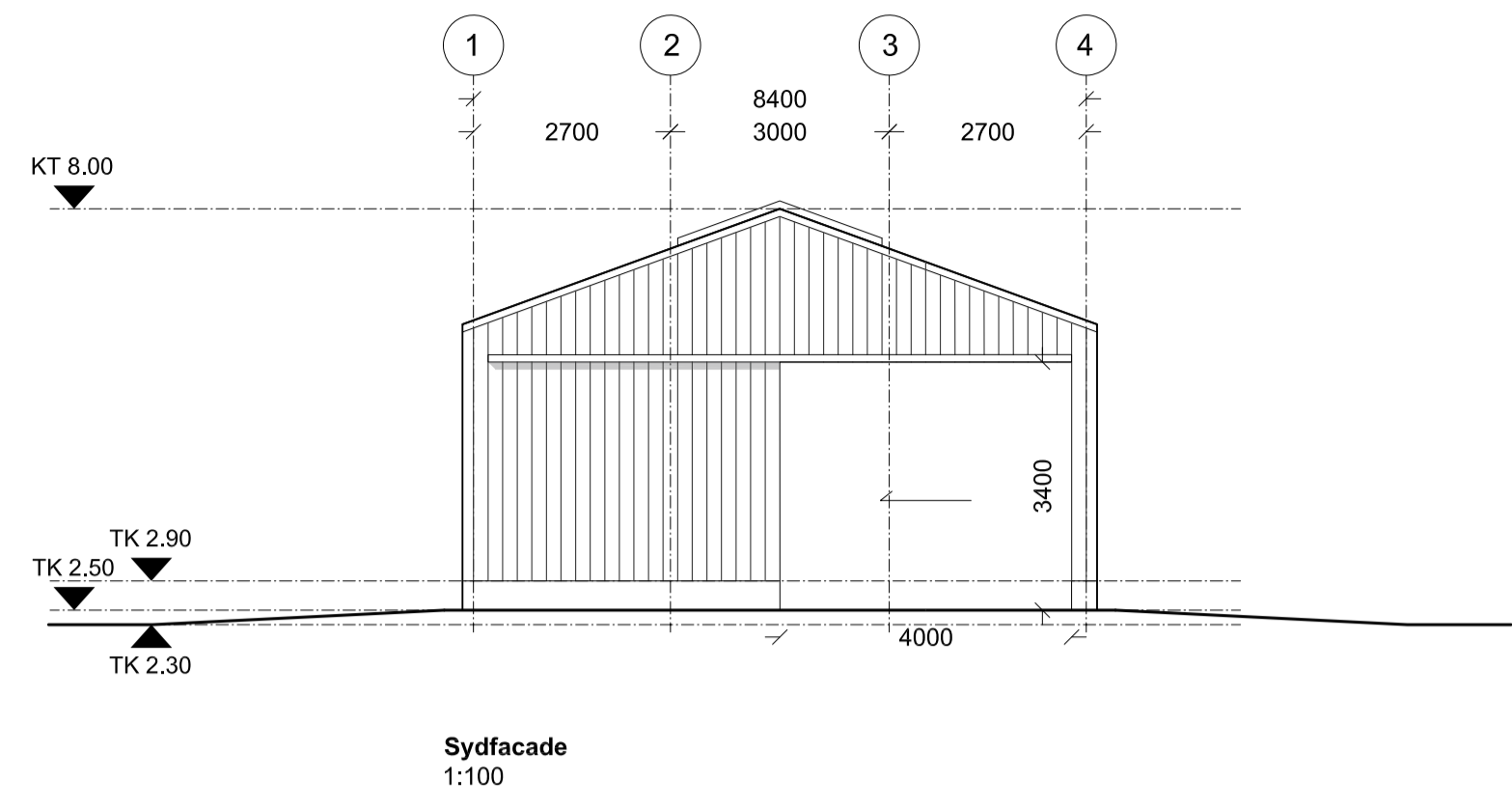

Bygning G
Kanohus
(uopvarmet bygning)

Rev.:	Rev. dato:

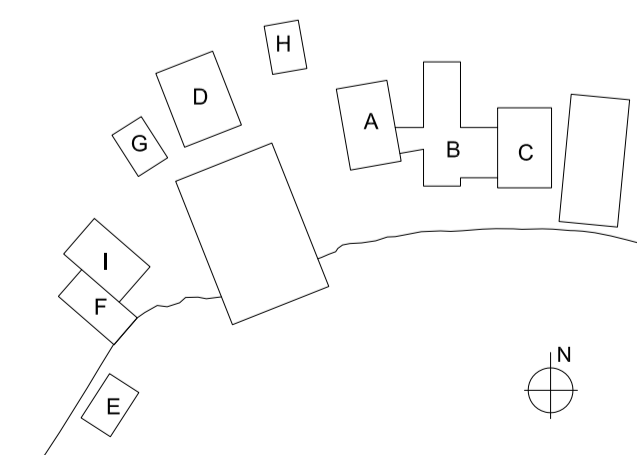

Maritimt Center Frederikssund		Sag nr.: 1428	Mål: 1:100
Emne: Bygning G (Kanohus) - Plan, Facader, Snit og Tagplan		Tegner: SJA	Dato: 2024.02.27
<ul style="list-style-type: none"> ■ CUBO Arkitekter A/S □ DETBLÅ A/S □ Spangenberg & Madsen Rådgivende Ingeniørfirma A/S □ Abc Rådgivende Ingeniører A/S 		<ul style="list-style-type: none"> T: 86 93 94 00 T: 27 11 64 34 T: 43 44 60 00 T: 22 83 57 20 	Tegn. nr.: MCF_K01_H1_T1_E3_N05-A

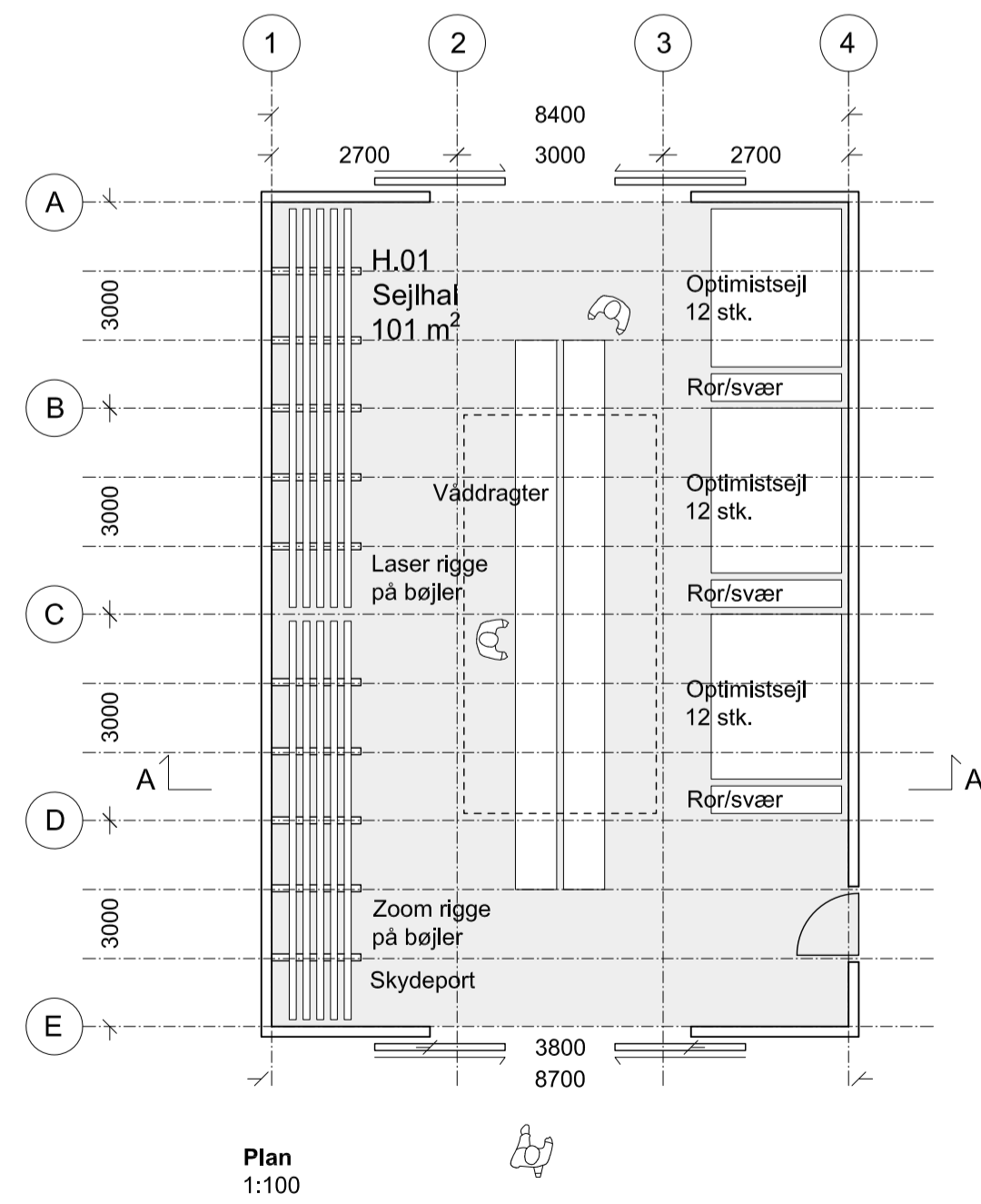
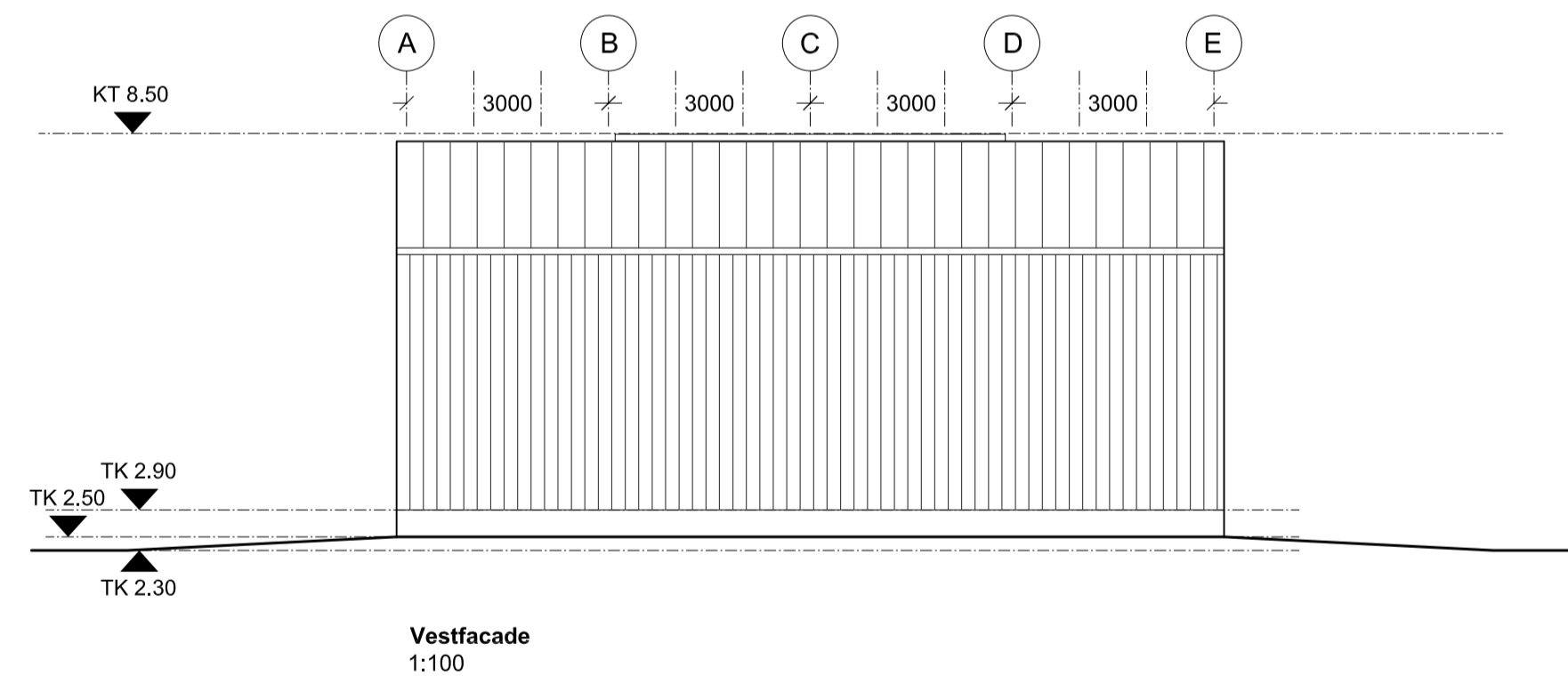
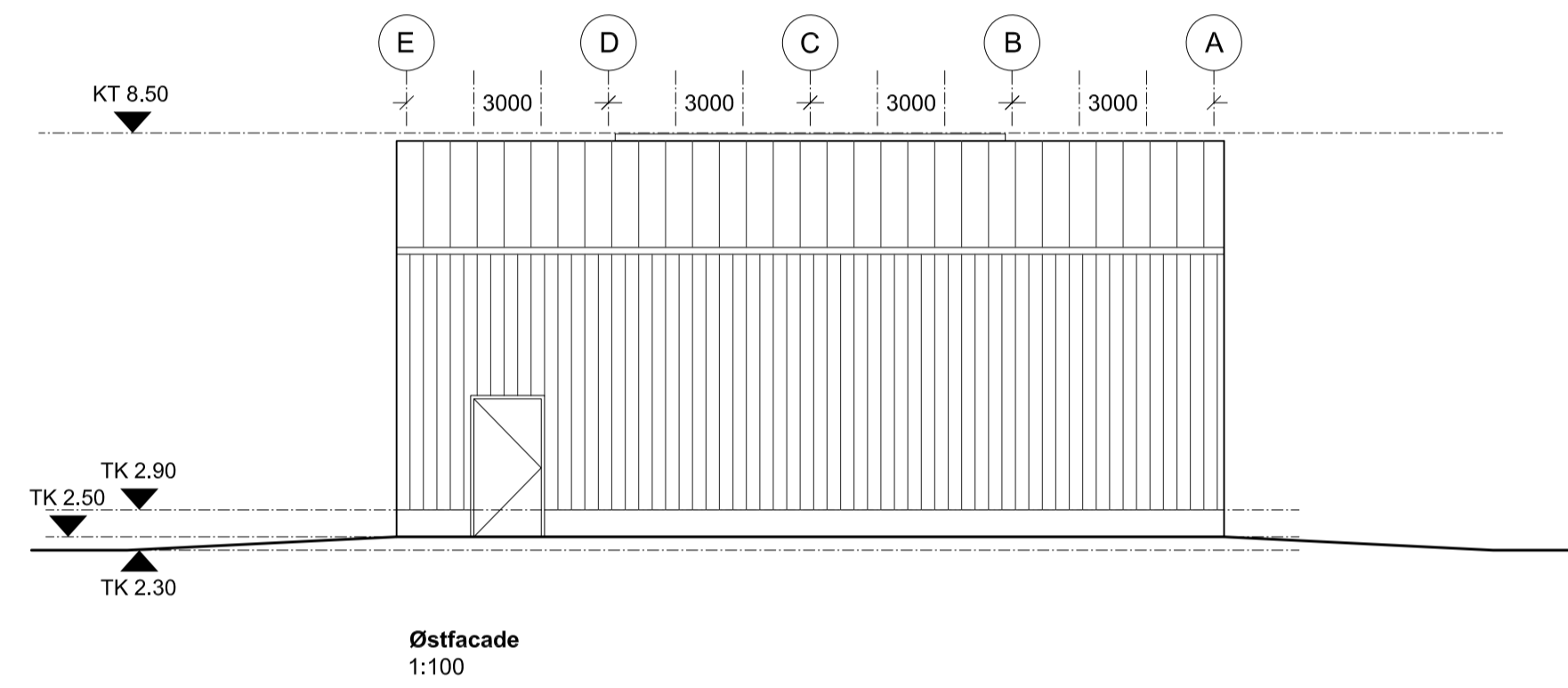
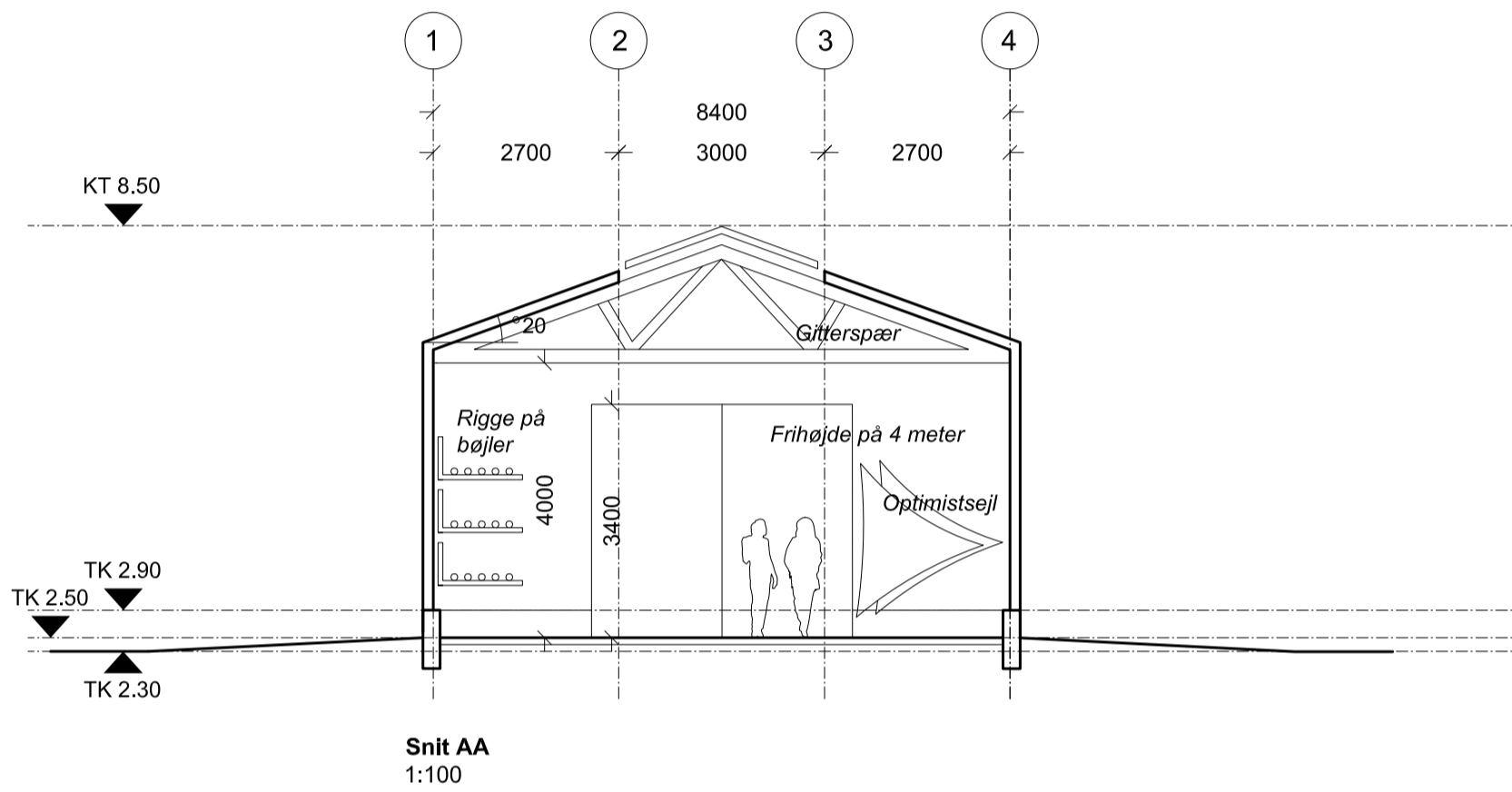
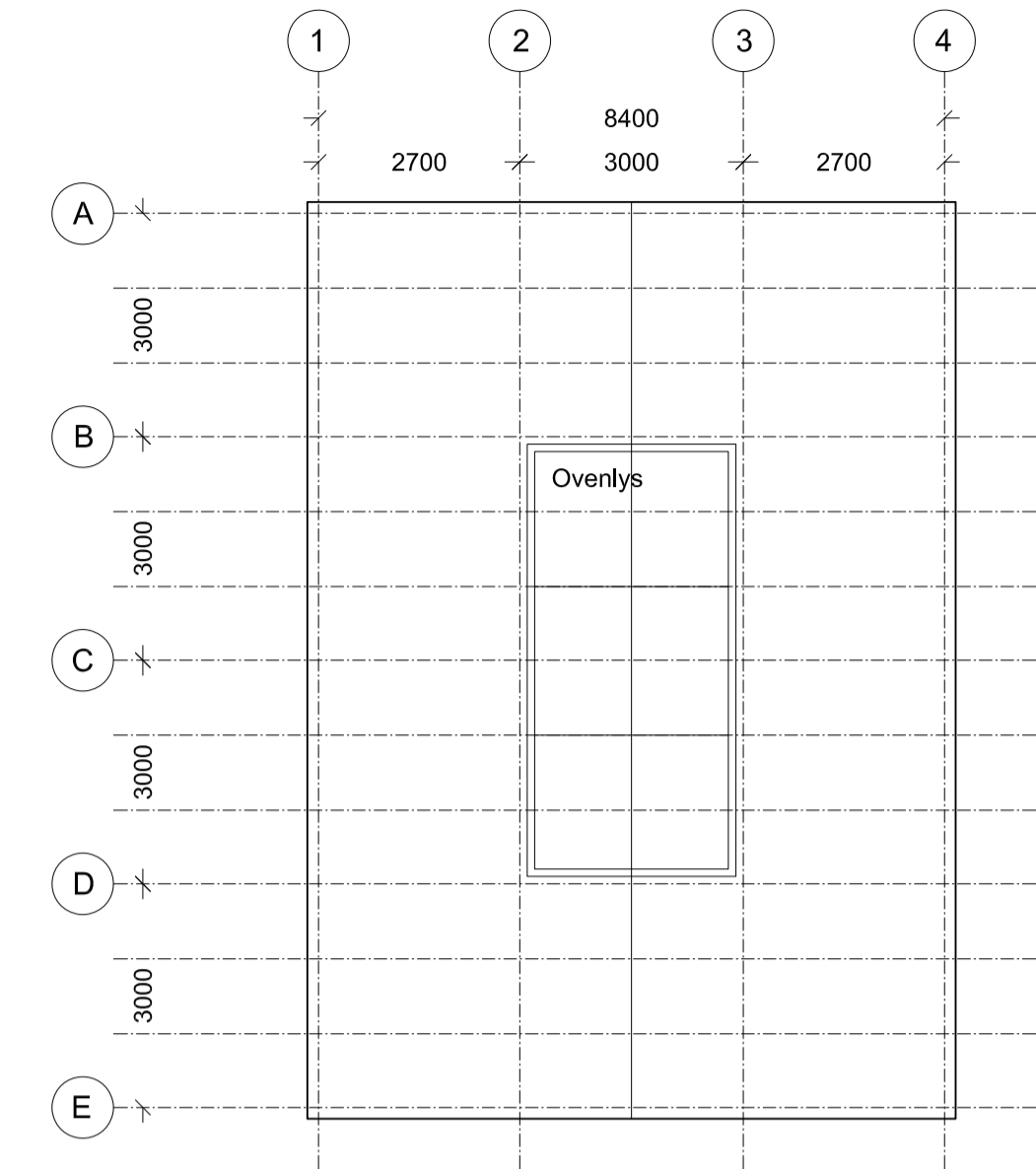
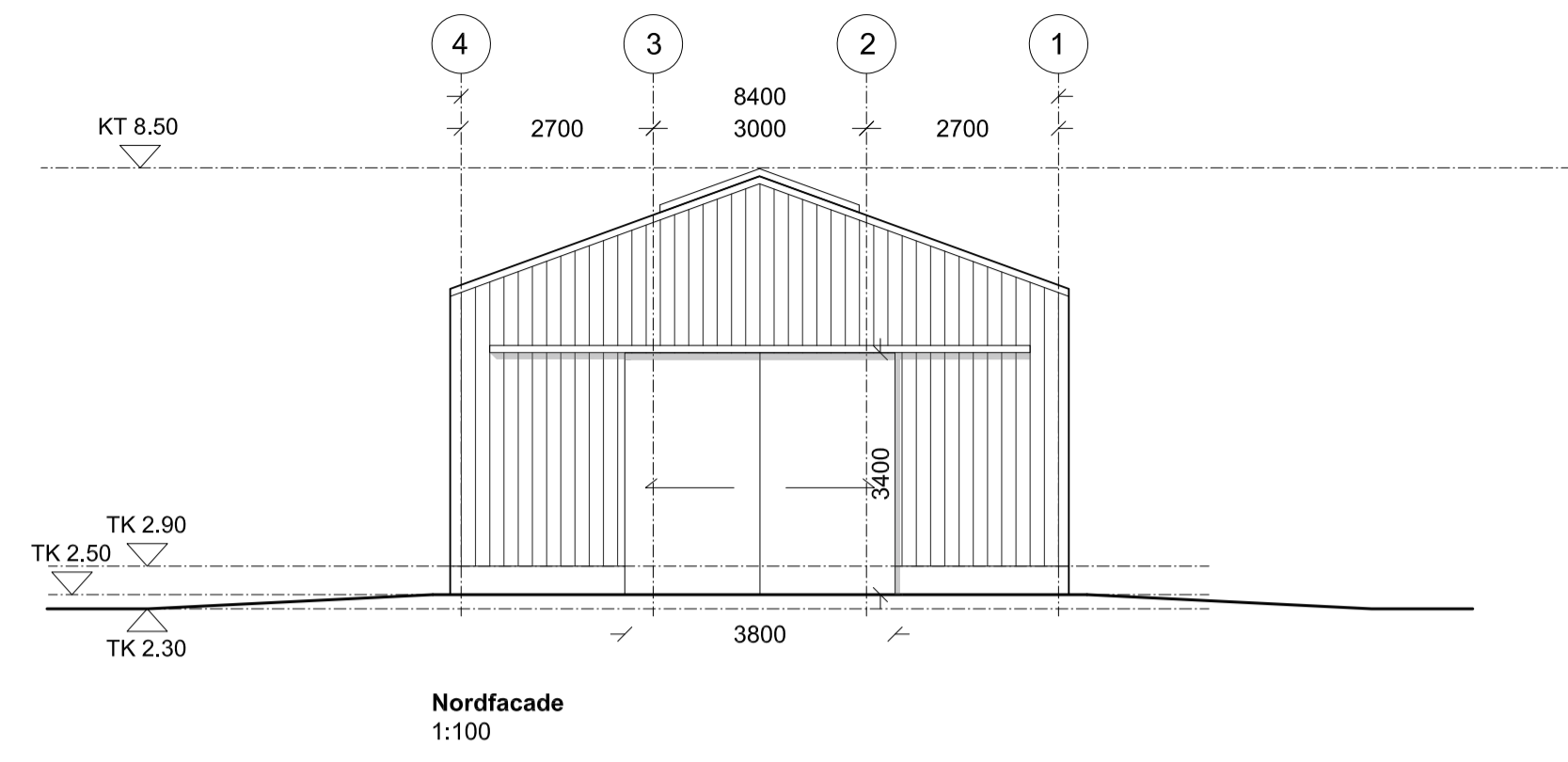
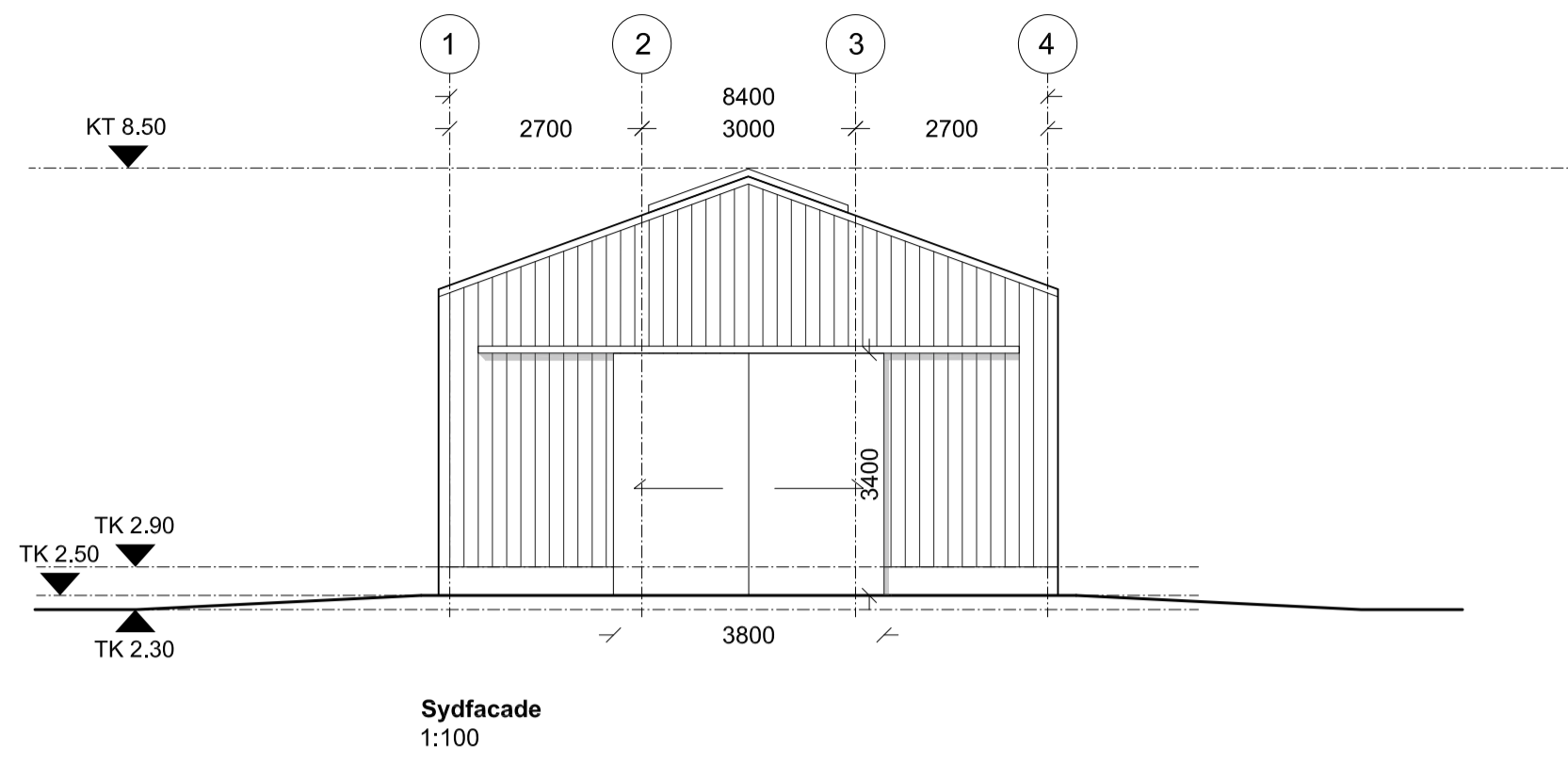

Bygning H
Sejhal
(uopvarmet bygning)

Rev.:	Rev. dato:

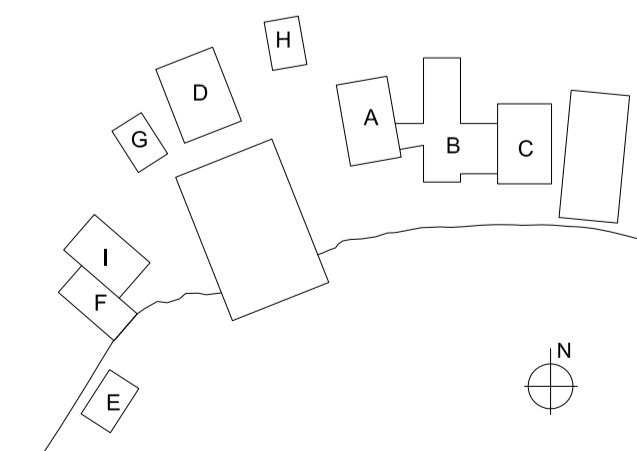

Maritimt Center Frederikssund		Sag nr.: 1428	Mål: 1:100
Emne: Bygning H (Sejhal) - Plan, Facader, Snit og Tagplan		Tegner: SJA	Dato: 2024.02.27
<ul style="list-style-type: none"> ■ CUBO Arkitekter A/S □ DETBLÅ APS □ Spangenberg & Madsen Rådgivende Ingeniørfirma A/S □ Abc Rådgivende Ingeniører A/S 		<ul style="list-style-type: none"> T: 86 93 94 00 T: 27 11 64 34 T: 43 44 60 00 T: 22 83 57 20 	Tegn. nr.: MCF_K01_H1_T1_E3_N06-A

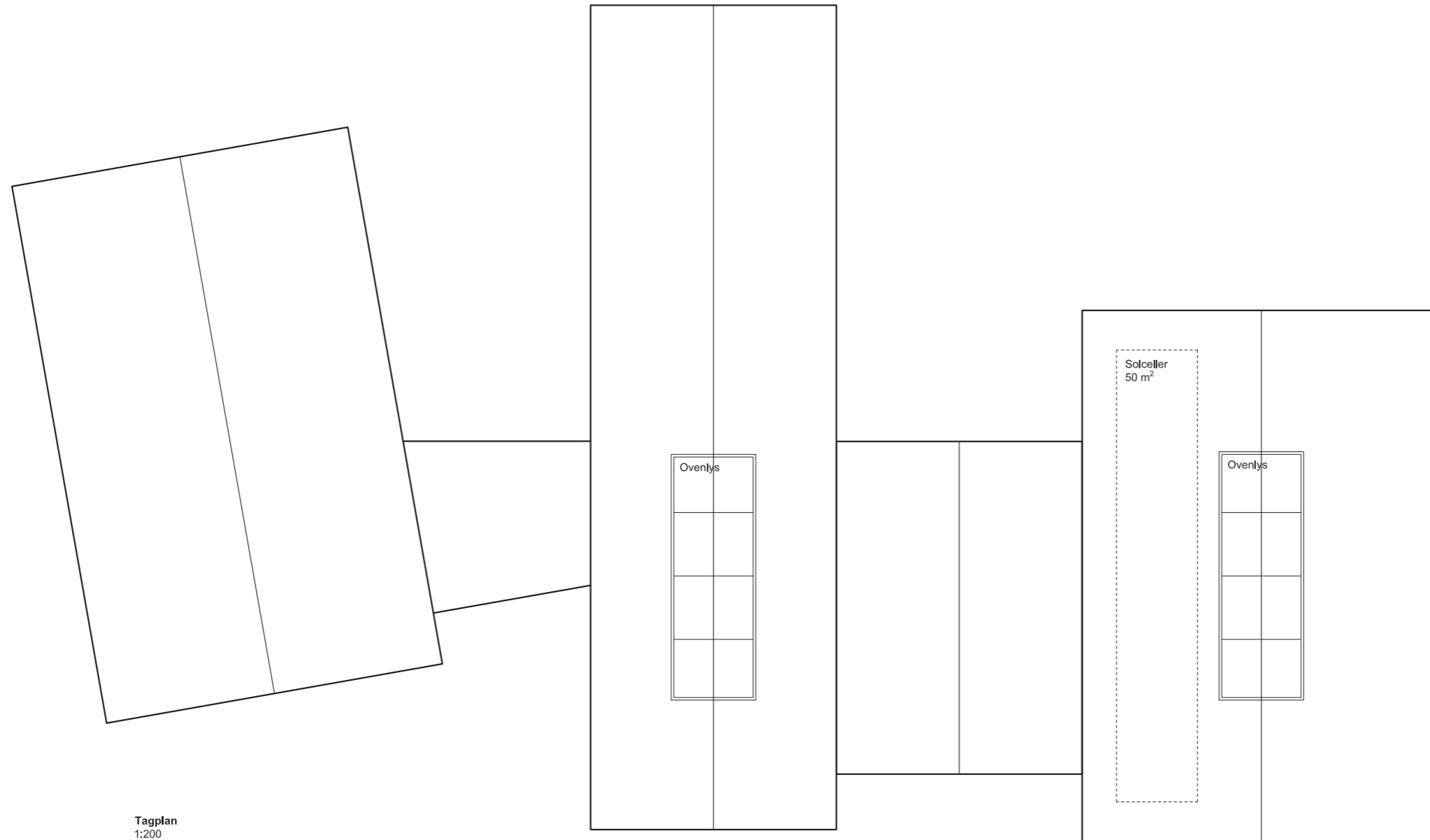

Tagplan
1:200

Rev.: Rev. Dato:

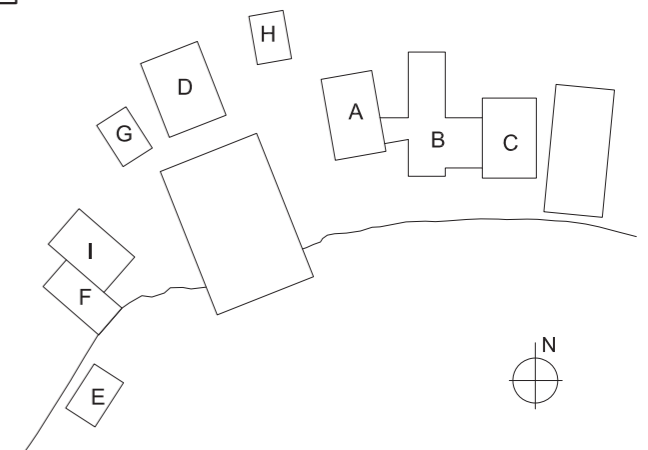

Dispositionsforslag

Maritimt Center Frederikssund Emne: Bygning ABC (Fælleshus) - Tagplan	Sag nr.: 1428	Mål: 1:200
	Tegner: SJA	Dato.: 2024.02.27
Godkendt:	Rev. dato.:	
Tegn. nr.: MCF_K01_H1_T1_Et_N01-A		
<ul style="list-style-type: none"> ■ CUBO Arkitekter A/S T: 86 93 94 00 □ DETBLÅ ApS T: 27 11 64 34 □ Spangenberg & Madsen Rådgivende Ingeniørfirma A/S T: 43 44 60 00 □ Abc Rådgivende Ingeniører A/S T: 22 83 57 20 		

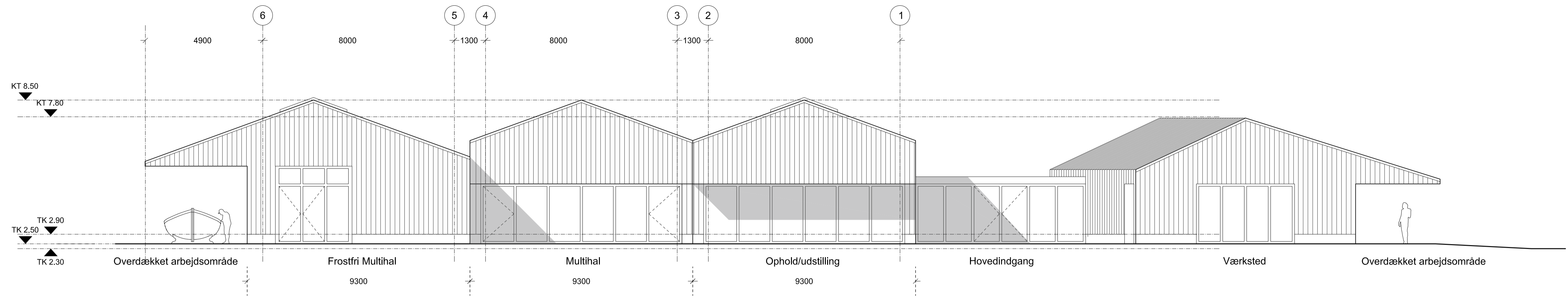

Nordfacade
1:100

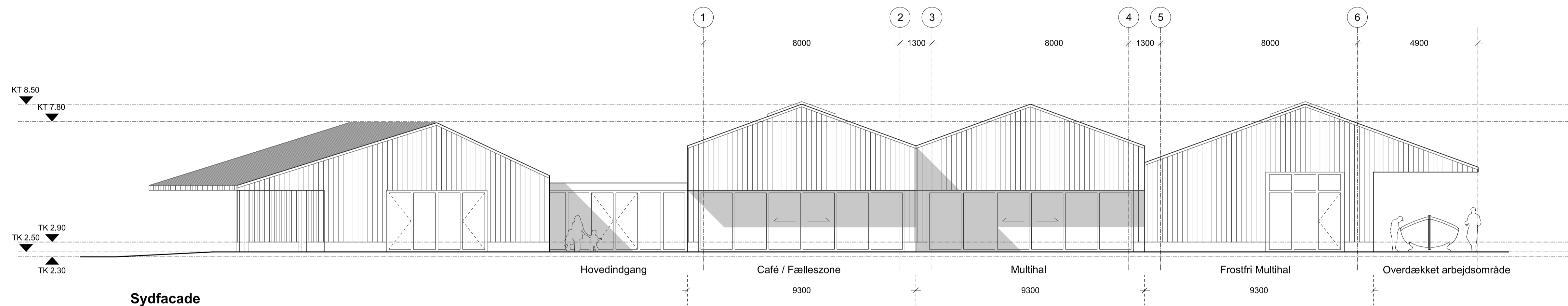

Sydfacade
1:100

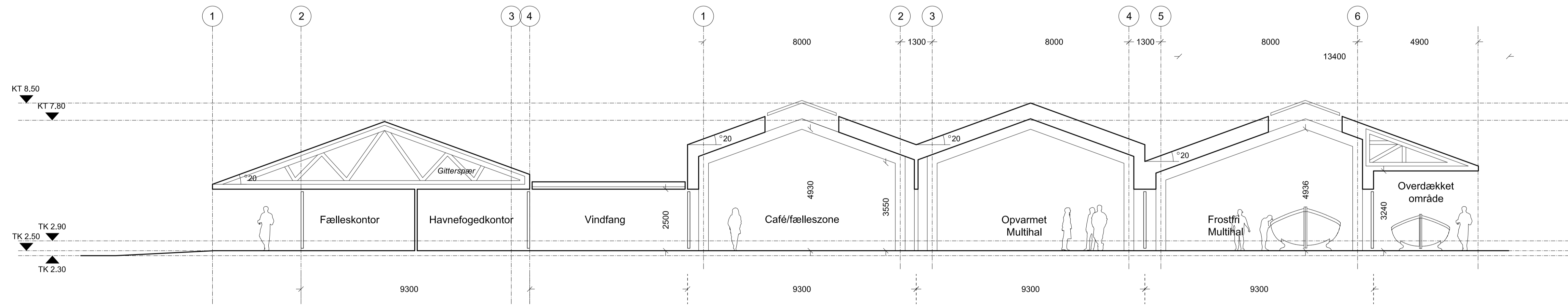

Snit AA
1:100

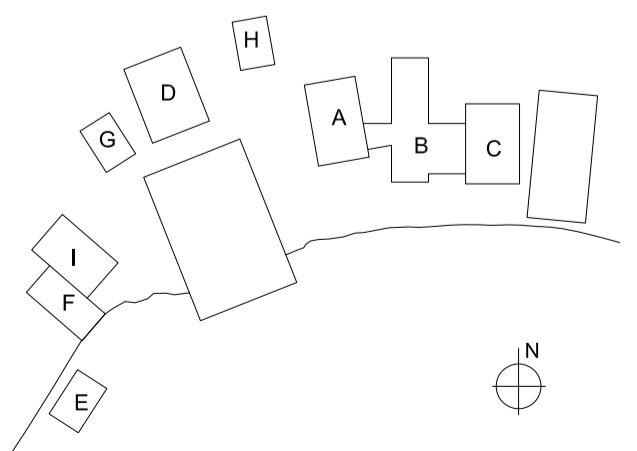

Dispositionsforslag

Rev.:	Rev. Dato:

Maritimt Center Frederikssund		Sag nr.: 1428	Mål: 1:100
Emne: Bygning ABC (Fælleshus) - Nordfacade, Sydfacade og Snit		Tegner: SJA	Dato: 2024.02.27
<ul style="list-style-type: none"> ■ CUBO Arkitekter A/S □ DETBLÅ ApS □ Spangenberg & Madsen Rådgivende Ingeniørfirma A/S □ Abc Rådgivende Ingeniører A/S 		<ul style="list-style-type: none"> T: 86 93 94 00 T: 27 11 64 34 T: 43 44 60 00 T: 22 83 57 20 	Godkendt: Rev. dato:
Tegn. nr.: MCF_K01_H2_T0_N01-A			

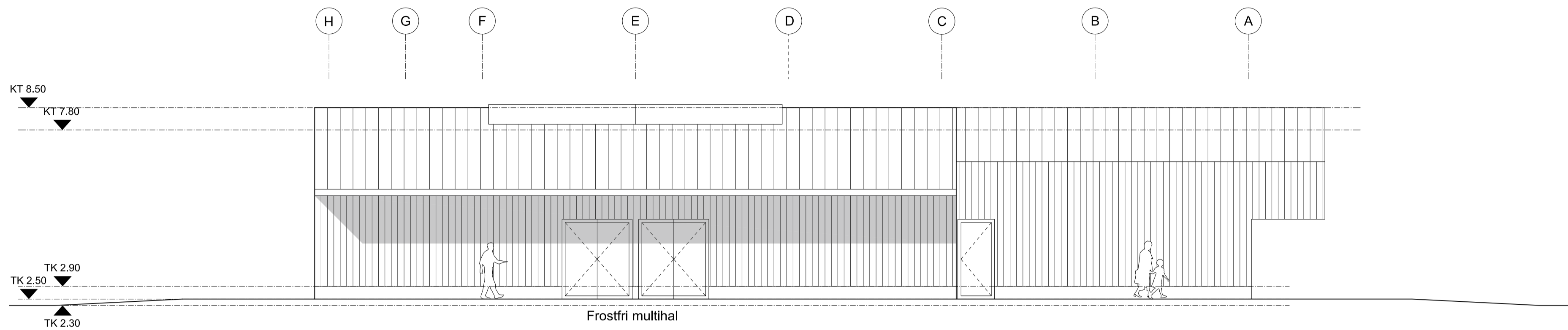

Østfacade
1:100

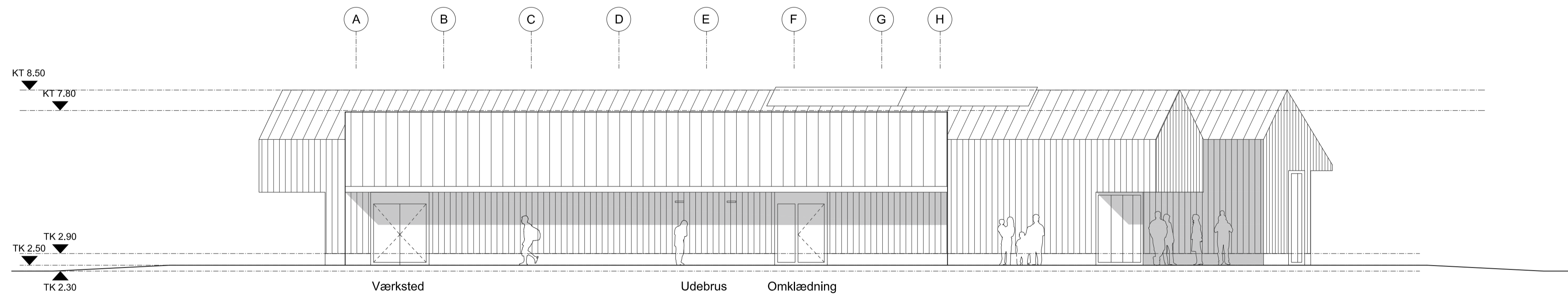

Vestfacade
1:100

Rev.:	Rev. dato:

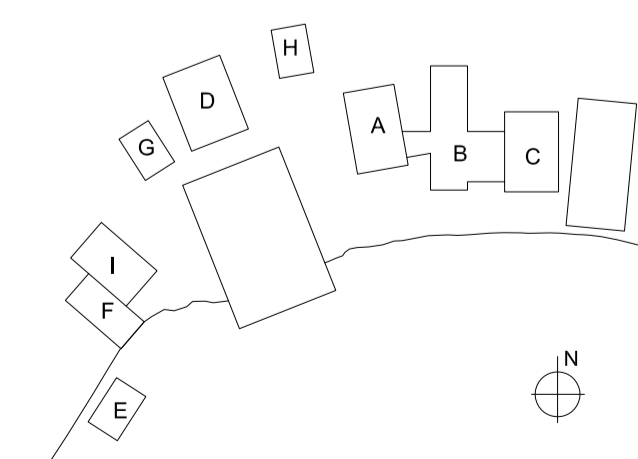

Dispositionsforslag

Maritimt Center Frederikssund		Sag nr.: 1428	Mål: 1:100
Emne: Bygning ABC (Fælleshus) - Østfacade og Vestfacade		Tegner: SJA	Dato: 2024.02.27
<ul style="list-style-type: none"> ■ CUBO Arkitekter A/S T: 86 93 94 00 □ DETBLÅ APS T: 27 11 64 34 □ Spangenberg & Madsen Rådgivende Ingeniørfirma A/S T: 43 44 60 00 □ Abc Rådgivende Ingeniører A/S T: 22 83 57 20 		Godkendt:	Rev. dato:
		Tegn. nr.: MCF_K01_H2_T0_N02-A	

Klimatiske zoner

- Opvarmet bygning
- Frostfri bygning
- Uopvarmet bygning

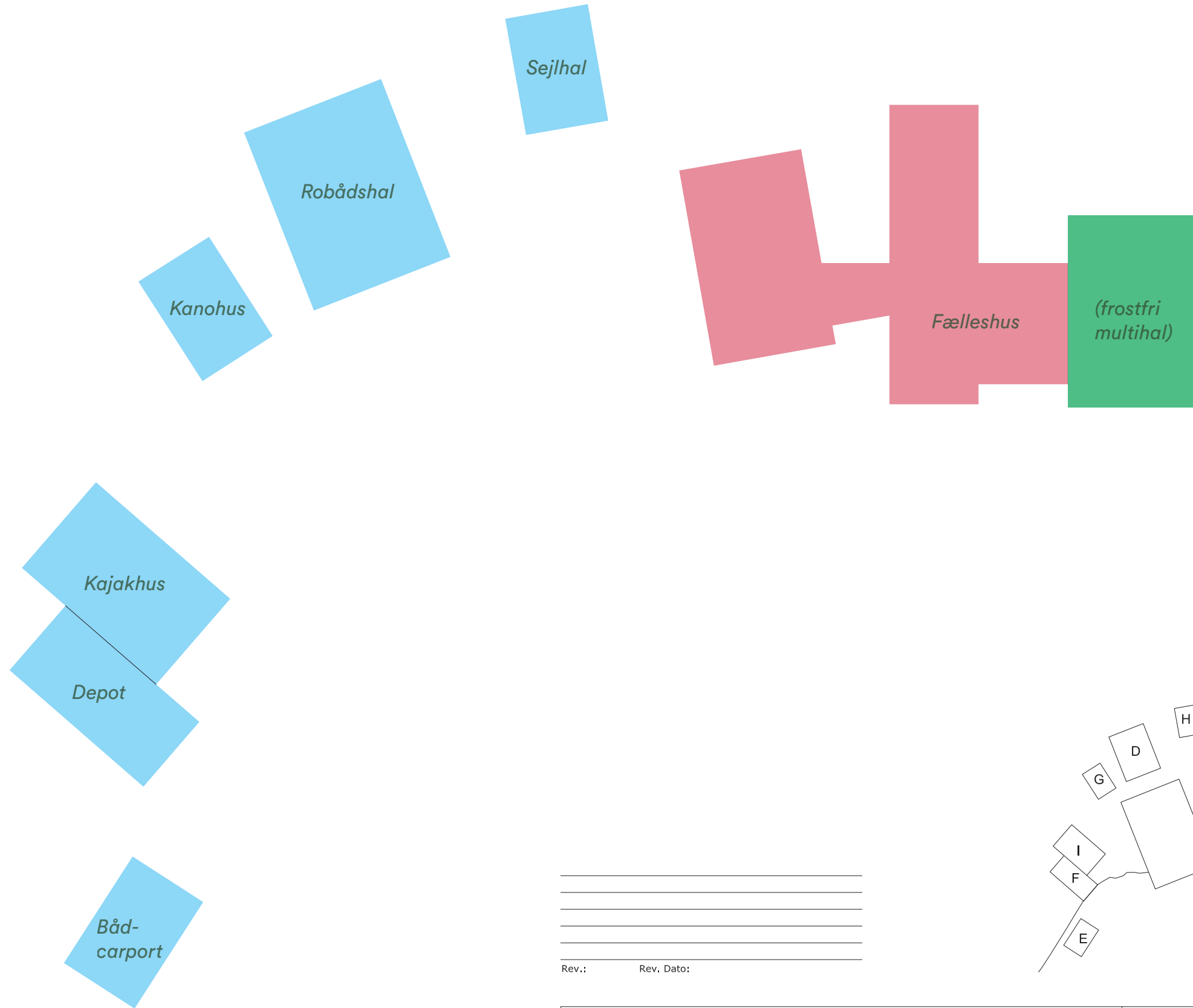

Rev.: Rev. Dato:

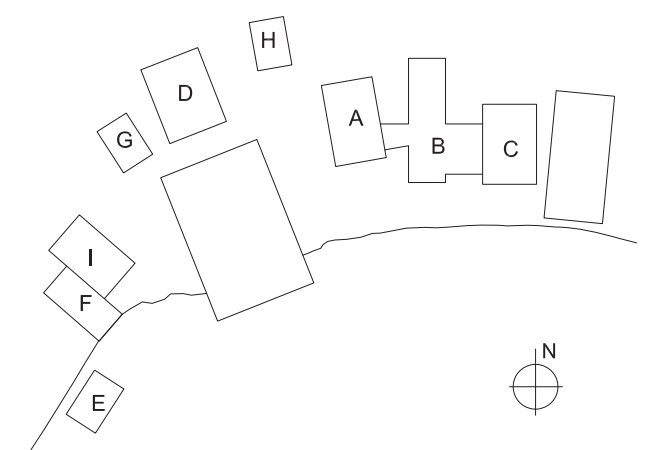

Dispositionsforslag

Maritimt Center Frederikssund Emne: Diagram - Klimatiske zoner	Sag nr.: 1428	Mål:
	Tegner: SJA	Dato.: 2024.02.27
	Godkendt:	Rev. dato.:
■ CUBO Arkitekter A/S □ DETBLÅ ApS □ Spangenberg & Madsen Rådgivende Ingeniørfirma A/S □ Abc Rådgivende Ingeniører A/S	T: 86 93 94 00 T: 27 11 64 34 T: 43 44 60 00 T: 22 83 57 20	Tegn. nr.: MCF_K01_H6_N01-A